PACKROMAK

1962

1963

WHS

Digitized by the Internet Archive
in 2020 with funding from
North Carolina Digital Heritage Center

https://archive.org/details/packromak1963wash

Gift

THIS BOOK GIVEN TO

George H. & Laura E. Brown Library

BY

Pauline M. Worthy

PACKROMAK

1963
1962

WASHINGTON HIGH SCHOOL
Washington, North Carolina

Published by NATIONAL HONOR SOCIETY

SANDRA BUCKMAN - Editor

MARY LEE TALLEY - Assistant Editor

JOFFRÉ FISHER - Business Manager

Volume XXIX

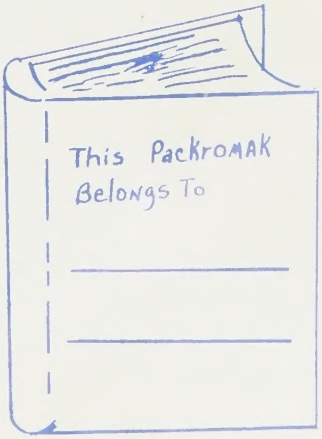

GEORGE H. & LAURA E. BROWN LIBRARY
WASHINGTON, NORTH CAROLINA

CONTENTS

DEDICATION

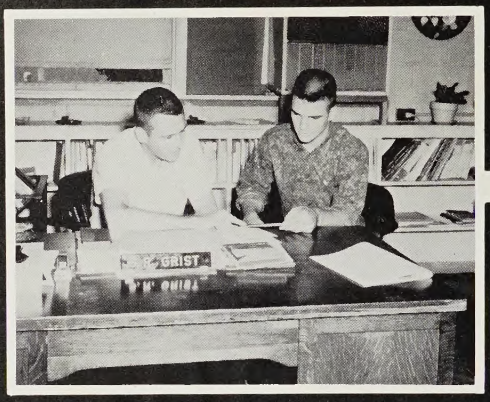

ORGANIZATIONS

MUSIC

FEATURES

CLASSES

EIGHTH GRADE
FRESHMEN
SOPHOMORES
JUNIORS
SENIORS

FOREWORD

ADMINISTRATION

FACULTY

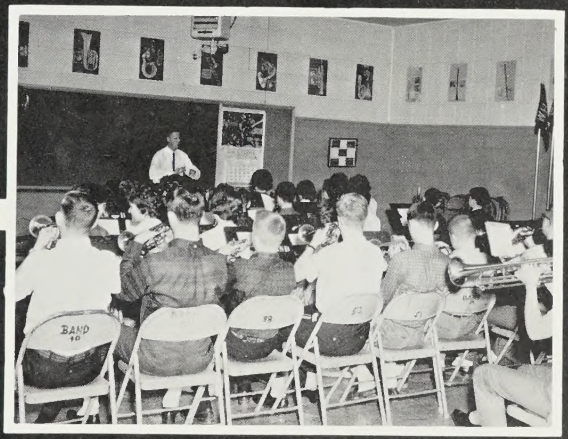

ATHLETICS

ADVERTISERS

FOREWORD

We begin with the end! The final pages of the annual being sent to the publisher ends our main task for the year.

The PACKROMAK staff has had one objective in mind while working on the annual. The objective was to use this yearbook as a means for showing that life is a continuous series of reflections. We, as students, are reflections of our parents and of our environment. The grades we make are reflections of our effort and study habits. The goals we attain in life reflect our ambitions. Thus, as water reflects an image, so will our school life be reflected in our future.

We hope that in the future this nineteen hundred and sixty-three edition of the PACKROMAK will not only be your most cherished volume but will also serve as a clear reflection of the 1962-63 school year in pictures and in words.

Sincerely,

Sandra Buckman

Sandra Buckman
Editor-in-Chief

Margaret Jackson, advertising manager, and Joffre Fisher, business manager, turn into Miss Bowen money from subscription and ad selling.

Sandra Buckman, Editor, and Judy Dixon, Assistant Editor, discuss plans for Packromak with advisor, Mrs. Worthy.

Subscription manager, Elizabeth Daniels, along with Mary Lee Talley and Leslie Wallace, launch their campaign to sell subscriptions with a mass of unusual and colorful posters.

Sylvia Warren, Faye Osborne, and Betty Lou Baker enter one of the numerous businesses to which they have sold ads.

867563

SALLY B. TALLEY

DEDICATION

For all your help given so freely,

For your friendly smile, unshakeable patience, and your lasting devotion -

For this we thank you.

In the future years as we look back to our high school days at WHS, we shall remember fondly you, Mrs. Sally B. Talley.

For these sterling attributes and many others not named but daily practiced, we proudly dedicate to you the nineteen hundred and sixty-three PACKROMAK.

Special attention aids the student in learning - Diana Ireland receives individual instruction from Mrs. Talley in a typing assignment.

Mrs. Talley has been working with the commercial students at WHS for over nineteen years. Through her guidance and help, many of our graduates have gone on to successful business careers.

LIFE IS A SERIES OF

REFLECTIONS

The students of Washington High School have no idea what life may hold for them upon graduation. Seniors are even more aware of the uncertainty of the future than are underclassmen. Gazing into the water, these seniors find no answer to their queries about the life ahead. They see only a reflection of themselves. As the water reflects an image, so will our future be a reflection of our school days. If we profit by the opportunities of education then the reflection will become more perfect and distinguishable as the future rewards our efforts with success.

This Year Will Be

The gang gathers for a breezy trip to the 'ole hangout. Look who has the brains and who has the brawn in this crew. Girls, you shouldn't do it!

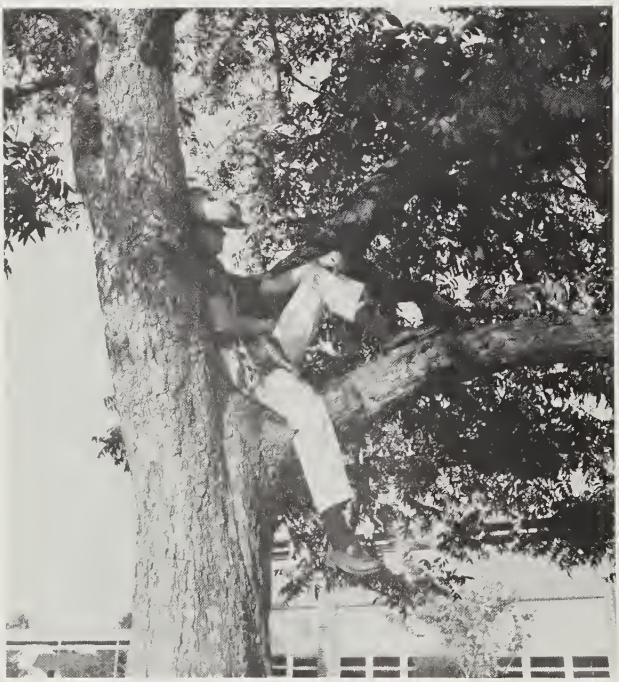

Alvin Chesson, Editor of the PAMLICOAN, takes time out for a siesta.

Miriam Hardison seems to be the center of attention in this group.

Reflected

Pat Walker looks confidently on while Mr. O'Neal explains a difficult problem in Algebra I.

Is this the rise of quality education or quantity education? Billy Bullock ponders the question.

The National Honor Society poses for a picture in the library after meeting to discuss plans for the induction of twenty-four new members.

In Our Dreams

In Our Hearts

Tom Talley, Paul Dunn, Carl Jackson, and Bragg Dawson seem to be ignoring their Spanish lesson for a certain Senorita.

Mr. Prichard really has it easy in this class with the T.V. doing all the work.

Pete Peters and Alan Boyer started the school year handicapped.

The varsity cheerleaders practice after school in the cafeteria.

Students start the football season off with a bang, showing much school spirit at our first pep rally.

Where is the fire?

Who says girls can't play basketball?

The W.H.S. Band performs at half-time.

In Our Careers

And in Our Future.

A mass confusion of dancers gather for a Friday night at the Parish House.

Mary Louise Hudson helps Whiting Toler put up his latest masterpiece.

Nolan Alligood saws a piece of wood while Billy Ray Tyson and the gang look on.

Look at Pat Franklin go!

IN MEMORIAM

Dr. John Cotton Tayloe

"When you come to the end of a perfect day,
And you sit alone with your thought,
While the chimes ring out with a carol gay,
For the joy that the day has brought,
Do you think what the end of a perfect day
Can mean to a tired heart,
When the sun goes down with a flaming ray
And the dear friends have to part. "

ADMINISTRATION AND FACULTY

SUPERINTENDENT AND BOARD OF EDUCATION

MR. WEST and his secretary, MISS COOPER

Superintendent E. A. West, in cooperation with the Board of Education, takes action on educational matters to provide the young people of Washington with the best possible education.

The Board of Education, with Chairman Leon Thompson, gives its time freely to obtain what is best for the Washington Administrative School Unit. The members of the Board of Education are: Mr. Fred Adair, Mr. James Bagwell, Mr. Ashley Futrell, Mr. Frank Kugler, Mrs. Ernest W. Larkin, Mr. Wilson Leggett, Mr. Fred Mallison, Mrs. Ed Walker, and Chairman Leon Thompson.

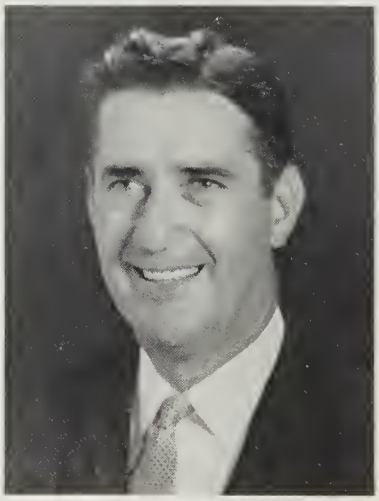

LEON THOMPSON

OUR PRINCIPAL

MR. JOE T. KORNEGAY

Having been employed at Washington High School for twenty five years, Mr. Joe T. Kornegay, principal, has done his best to constantly improve the quality of our school. The office of principal requires devotion to one's work and love of students. We extend our sincere appreciation to Mr. Kornegay for a job well done!

ASSISTANT PRINCIPAL

"CHOPPY" WAGNER

Filling the office of Assistant Principal is Mr. "Choppy" Wagner. Besides lightening the burdens of Mr. Kornegay, there are endless duties of his own to be performed.

SECRETARY

LIBBY BOWEN

Competence and a willingness to work are only two of the requirements for being Secretary to the Principal. Miss Bowen continues fulfilling the requirements of this position for the '62 - '63 year.

GUIDANCE COUNSELOR

SHEP GRIST

Mr. Grist, as Guidance Counselor, is always glad to sit down with us and discuss our current problems, help us make decisions, and understand more about ourselves. He encourages each of us to engage in lifelong planning and counsels us on how to achieve it.

LUNCHROOM STAFF

Working each day to prepare the best lunches possible for hundreds of ravenous teenagers, the lunchroom staff is always inventing new concoctions to delight the tastes of the students.

The lunchroom staff helped serve at the Halloween Carnival.

Lulu and Edna keep everything sparkling.

Willie and Charlie repair anything that is out of order.

The janitors of Washington High School do many more important jobs than anyone ever realizes. They continually keep our school clean, neat, and pleasant to stay in the entire day. We owe a debt of gratitude to our janitors!

JANITORS

ENGLISH DEPARTMENT

VIRGINIA AYSCUE
Woman's College,
B.A, Appalachian
State Teacher's College, M.A.

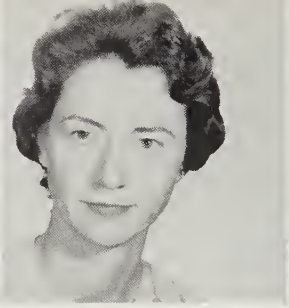

MILDRED BOYD
East Carolina College,
B.S.

HULLY BALLARD
East Carolina
College, B.S.,
M.A.

MARY MOSS
Duke University,
Randolph-Macon,
University of Michigan, B.A., M.A.

The English Department of Washington High School is aimed at helping the students achieve a better means of communication and thereby create an appreciation of good literature. This communication enables students to lead a better life and strive toward a greater economic and social position.

To achieve such a goal, the English Department teaches students to express themselves, gives a basic understanding of the fundamentals of grammar, improves reading speed, and increases the vocabulary of the students.

LOIS BINGHAM
Asbury College,
B.A.

LOUISE GURKIN
Winthrop College,
A.B., University
of Virginia

Mrs. Moss is teaching her class the fundamentals of grammar.

FOREIGN LANGUAGE DEPARTMENT

The Foreign Language Department has steadily improved since the first attempts at creating language laboratories last year. The school, offering splendid cooperation, has provided individual language booths, records and record players, tape recorders, extra foreign reading matter, and any interesting helpful materials available. As a result, there are an increasing number of students taking foreign languages each year.

Latin, Spanish, and French are the foreign languages provided. Through the study of not only a language, but the customs, history, and peoples of a specific country, students are taking a more active interest and becoming better educated in foreign languages.

Kay Walker and Jimmy Leach brighten Mrs. Larkin's Spanish room with a colorful poster.

Mrs. Everette's first year French students use their new language laboratory.

HARRIET HARRIS
Woman's College, B. A.,
East Carolina College,
M. A.

MARY ANNE LARKIN
Woman's College,
B. A.

ESTHER EVERETTE
Woman's College,
B. A.

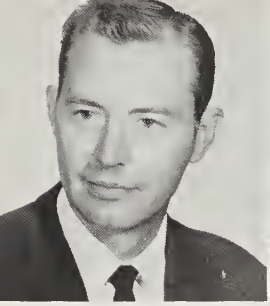

JIM BLANTON
Wake Forest College,
B. S., East Carolina
College, M. A.

PAUL PRITCHARD
Iowa State College,
B. A., East Carolina
College, M. A.

DORIS ELKS
East Carolina
College, B. A.

PAULINE WORTHY
Winthrop College,
Columbia University,
University of North
Carolina, East
Carolina College,
B. A., B. S., M. A.

SCIENCE

The key to success lies in the comprehension of the task one undertakes. Our Science Department deals mainly with this principle in mind. It therefore seeks to plant an enlightenment on the basic elements to our problems of today. Washington High School excels in the instruction of the many fields of science. It thoroughly covers each branch.

The Department consists of Physics, taught by Mr. Blanton; Biology, taught by Mrs. Elks, Mr. Pritchard, and Mr. Blanton; Chemistry, taught by Mr. Blanton; General Science, taught by Mr. Pritchard; and the Library Sciences with Mrs. Worthy, librarian.

Mr. Blanton gives an inspiring lecture to his Chemistry students.

MATH

The Math Department endeavors to improve inquiring minds. Its goals are to instill a sense of logical thinking and mental alertness in its members. Our future is dependent on the math student of today, and our Department is preparing him for the great task.

Students in Miss Cooper's room work one of her famous geometry problems.

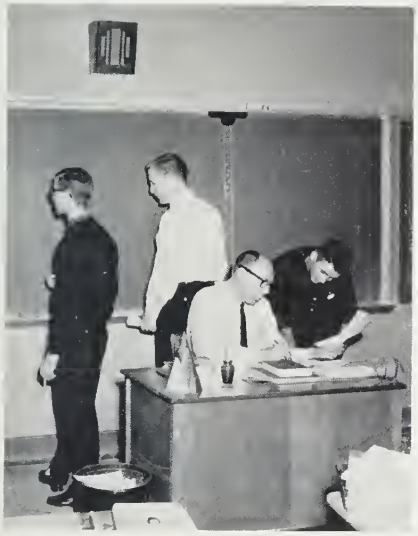

Mr. O'Neal and his practice teacher help Leslie Woolard and Rodney Sawyer with their math problems.

Mrs. McGrath explains a proof to her students.

JOHN O'NEAL
East Carolina College, B.S., M.A.

VIRGINIA McGRATH
Woman's College, A.B., Appalachian State Teacher's College, M.A.

GRAHAM SINGLETON
North Carolina State College, B.S.

MYRTIE COOPER
East Carolina College, B.A., M.A.

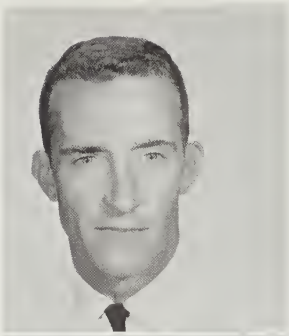

"PAPPY" FOWLE
Davidson College
B.S., East Carolina College, M.A.

LaRUE EVANS
East Carolina
College, B.A.,
M.A.

Mrs. Evans lectures to her world history class about important historical events.

Whiting Toler receives the penalty from Mr. Fowle for not studying his geography.

STUDIES

To understand problems under which we live today, we must familiarize ourselves with the past. In the Social Studies Department the student can express his ideas and discuss these ideas with classmates. Our Social Studies Department includes World History, Bible, United States History, Sociology-Economics, World Geography, and Civics.

The history and geography classes teach us what has happened in the world and when. By studying these courses, students can more easily understand what goes on in the world today.

A better understanding of current events is taught by economics and sociology courses. They teach the economy and the sociology of the world now and in the years past.

The Bible course offers students either Old or New Testament studies. This course is beneficial and provides a change from other studies.

Mr. Chapin is introducing his guest speaker, Mr. Giddings, to his economics class.

SARAH THOMSON
Peace College,
University of North
Carolina, B. A.

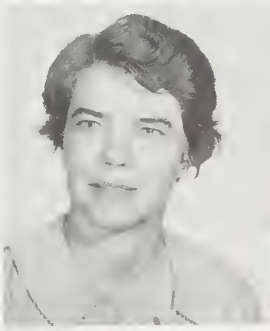

HOWARD CHAPIN
Atlantic Christian
College, B. A.

LOUISE COOK
University of Tennessee, B.S., M.S.

CAROLYN BALLARD
East Carolina College, B.S.

SALLY TALLEY
Woman's College, B.S., East Carolina College

TOMMIE GLENN
Woman's College
B.S.

USEFUL

Mrs. Ballard is giving her girls notes on homemaking.

The Commercial Department of Washington High School is outstanding in its field. It encourages interest especially in non-college preparatory students. It supports their efforts and brings out new personalities by diligent application of the basic rules of the business world. Personal typing aids both college preparatory and non-college preparatory students.

In Home Economics, girls receive knowledge which will be needed now and in the future. Some of the areas covered in this department are child care, clothing, foods, housing, health, and budgeting.

Mr. Farrior is showing Joffre Fisher the correct way to draw in mechanical drawing class.

BILL FARRIOR
East Carolina College,
B.S.

J. M. WORRELL
North Carolina State
College, B.S.

BOB LANGLEY
North Carolina State
College, B.S., East
Carolina College,
M.A.

ARTS

Agriculture, Industrial Arts, Mechanical Drawing, and the Vocational Program all play an important part in rounding out various departments and in helping students plan their occupations.

Mr. Worrell is preparing a film to show his Agriculture students.

Mrs. Glenn is teaching her class notehand.

MUSIC AND

Mr. Wagemaker teaches music to the eighth grades as well as to the high school.

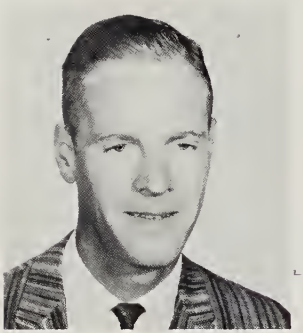

JIMMY LARKIN
Davidson College,
B.S., Florida State
University, M.M.E.

Working to meet the needs of those students who are musically inclined, the Music Department offers a varied program. Mr. Julian Wagemaker teaches Choral Music and Mr. Jimmy Larkin is director of the Washington High School Band. Both organizations are exceptional and a credit to our school.

JULIAN WAGEMAKER
East Carolina
College, B.S.

Mr. Larkin is discussing a band number with Doris Owens.

PHYSICAL EDUCATION

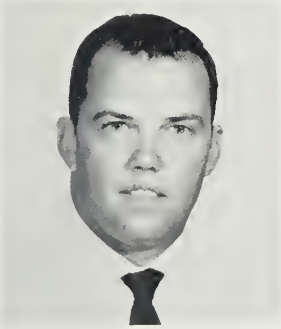

BOBBY ALLIGOOD
Chowan College,
Guilford College, A.B.,
East Carolina College,
M.A.

BETTY ANNE PERKINS
Meredith College,
East Carolina College,
B.S.

The "bunny hop" is an excellent means of warming up for Mr. Chapin's physical education class.

The aim of the Physical Education Department is to teach students the importance of keeping the body in good condition. By keeping oneself physically fit, good health is promoted. In this department, the student learns the skills needed in various sports and he also learns sportsmanship.

The sports included in our physical education program are basketball, softball, volleyball, tennis, tumbling, and others.

Girls look forward to tumbling in the physical education program.

ORGE H. & LAURA E. BROWN LIBRARY 567563
...SHINGTON, NORTH CAROLINA

REBECCA ROGERS
East Carolina College, B. S., Roanoke Bible College, M. A.

MARY ELLA JARMAN
East Carolina College, B.A.

BILLIE LATHAM
Meredith College, B.A.

Mrs. Garris is teaching reading skills to her class.

Mr. Smith is very strict on those who don't bring in their homework.

GRADES

The Eighth Grade Classes, situated in the high school building, are being prepared by a well-trained group of teachers to face the courses in high school. Since these courses are becoming more advanced each year, the Eighth Grade is growing more important.

This year the studies include English and reading skills taught by Mrs. Garris, Mrs. Grimes, and Mrs. Porter; history taught by Mrs. Patton and Mr. Smith; math taught by Mrs. Jarman; science taught by Mrs. Latham; and a special education class taught by Mrs. Rogers.

Mrs. Latham is demonstrating to her students how a pulley works.

Mrs. Jarman observes a student as he works a math problem.

CARL SMITH
East Carolina College, B.S.

FRANCES PORTER
Woman's College, East Carolina College, B.A., M.A.

LOUISE PATTON
East Carolina College, B.S., M.A.

BOBBY GRIMES
Woman's College, B.A.

ULMA GARRIS
East Carolina College, North Carolina State College

ORGANIZATIONS

Whether it is the Student Council or the F.H.A., organizations are educational and provide much enjoyment for students. Banquets, parties, and various projects help to create many fond memories when we reflect on our youth in later life.

ADVISOR: Mr. Shep Grist

PRESIDENT: Billy Bullock

VICE-PRESIDENT:
Billy Winstead

SECRETARY: Dawn Cothern

TREASURER: Bill Burgess

COUNCIL

The Student Council is made up of homeroom representatives, representatives from all clubs, and Student Council officers. Promoting cooperation between students and teachers is one of the purposes of the organization. Throughout the year the council has sponsored the Coronation Ball and supported the Korean War Orphan. They have also presented cultural programs varying in subject matter from human relations to science.

HOUSE: Juanita Perry, Bobby Fowle, Frederick Hodges, Larry Lewis, Genevieve Woolard, Augusta Tetterton, Frank Stancil, Philip Sterling, and Becky Griffin.

ASSEMBLY: Billy Winstead, Nancy Roebuck, Margaret Jackson, Alvin Chesson, Camilla Leggett, and Ann Wilson.

PUBLICITY: Claudia Smith, Mae Alligood, Cindy Cook, Linda Tripp, Mary E. Dudley, and Sue Ingalls.

POINTS: Dawn Cothern, Barbara Buck, Norwood Cherry, Bubba Gerard, Garland Beddard, and Judy Singleton.

BULLETIN BOARD: Donna Stowe, Phyllis Sears, John Gorham, Leslie Wallace, Walter Ingalls, Jimmy Alligood.

DANCE: Tommy Harris, Lou Carter, Annette Paramore, Beth Taylor, Floyd Parrott, Diane Hodges, Dewey Claggett, and Eleanor Rollins.

These Student Council officers are planning an interesting program on human relations for the student body.

ELECTIONS: Joe Tunstall, Miriam Hardison, Eric Swain, Vivian Owen, Juanita Haddock, Larry Walker, and Keith Hackney.

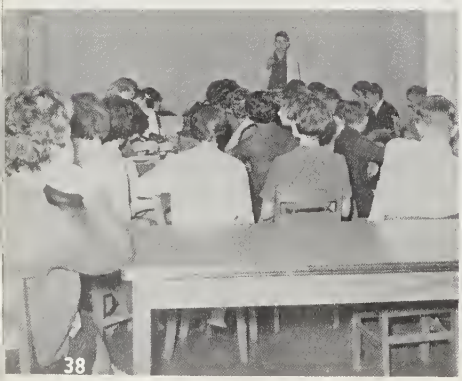

A typical Monday morning meeting . . .

SCHOLARSHIP
LEADERSHIP
SERVICE
CHARACTER

NATIONAL HONOR SOCIETY

The National Honor Society is a national high school organization which gives recognition to outstanding students on the basis of scholarship, leadership, service, and character. Members are chosen from the Junior Class who have a ninety two and above average during the freshman, sophomore, and first semester of the junior year. Activities of the group include an annual spring banquet, participation in the state convention, and publishing the PACKROMAK.

Advisor - Mrs. Ford Worthy

President
Augusta Tetterton

Vice-President
Judy Singleton

Secretary
Diana Ireland

Treasurer
Joffre' Fisher

Becky Griffin - Chaplain

MEMBERS:

Seniors	Juniors
Betty Baker	Josephine Bowen
Sandra Buckman	Donna Cherry
Billy Bullock	Sue Civils
Betty Cherry	Bill Dickinson
Elizabeth Daniels	Bill Dudley
Judy Dixon	Rita Everette
Carol Feely	Larry Farmer
Joffre' Fisher	Mary Hall
William Gerard	Julie Hardy
Diana Ireland	Tommy Harris
Margaret Jackson	Camilla Leggett
Faye Osborne	Lorraine Mobley
Doris Owens	Camilla Moore
Nancy Roebuck	Bob Parvin
Judy Singleton	Mona Pelletier
Mary Lee Talley	Mary Ann Potts
Augusta Tetterton	Scott Rawls
Leslie Wallace	Carolyn Shepard
Sylvia Warren	Ellen Sheppard
Ann Wilson	Ed Tetterton
Betty Woolard	Billy Wallace
	Richard Wilson
	Brenda Woolard
	Genevieve Woolard

THE PACKROMAK STAFF

Editor-in-Chief - Sandra Buckman

The Packromak is published by a select group of students chosen from the National Honor Society. Through their work on the annual, these students gain valuable experience relating to layout and design, composition, and personal contact with the business world. In addition, staff members learn what a deadline really means and how to meet one properly. Not only do students learn how to work with the business public, but they also learn better how to work with each other.

Assistant Editor - Mary Lee Talley

Business Manager - Joffre' Fisher

Mrs. Worthy - Advisor

Faye Osborne, Sylvia Warren, Betty Lou Woolard - Typists

Margaret Jackson - Advertising Manager

Charles Knight - Photographer

Elizabeth Daniels - Subscription Manager

Diana Ireland
Head Typist

Betty Lou Baker - Senior Editor

Judy Singleton - Junior Editor

Augusta Tetterton - Sophomore Editor

Becky Griffin - Freshman Editor

Scott Rawls, Camilla Moore - Eighth Grade Editors

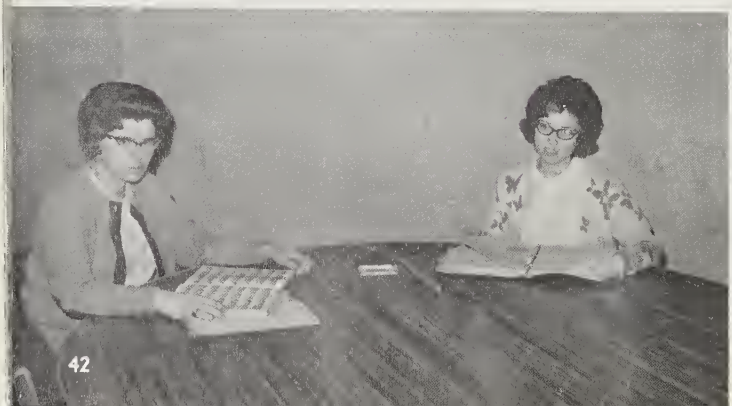

Betty Cherry - Feature Editor

Nancy Roebuck - Organizations Editor

Billy Bullock - Sports Editor

Leslie Wallace - Faculty Editor

Carol Feely - Music Editor

Ann Wilson - Literary Editor

Lorre Alligood, news editor, spotlights the big news events at W.H.S.

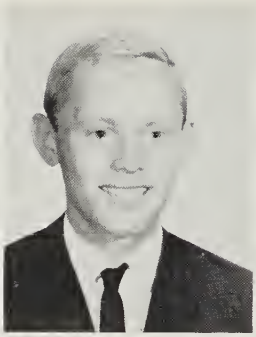

Paul Dunn and Carl Jackson, sports co-editors, give the sport highlights of the month.

Nancy Roebuck, feature editor, writes articles of humor and interest to students.

Josephine Bowen, advertising manager, sells advertisements and draws up the mats.

Whiting Toler, artist, draws the cartoons and other art work.

Carolyn Midyette, head typist, is responsible for articles being typed.

Camilla Moore, exchange manager, exchanges papers with other schools.

Marguerite Abeyounis, circulation manager, is head of the Pamlicoan sales.

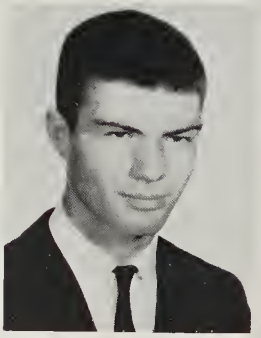

Charles Knight, photographer, takes and develops the Pamlicoan pictures.

JOURNALISM CLUB

Camilla Moore, Josephine Bowen, and Lorre Alligood were the top advertisement salesmen for the Pamlicoan. They are now busy counting the money.

Milly Daughteridge, chairman, hands out the last shipment of stationery to her co-chairmen: Joann Bullock, Kay Chauncey, Brenda Toler, Leigh Rowlett, Bill Moore, and Judy Bowen.

Carolyn Midyette, head typist, gives her busy typists articles for the Pamlicoan to be typed.

The Journalism Club is composed of students interested in journalism and working on the Pamlicoan. Members write articles, write headlines, sell advertisements, and draw up pages.

Members of the Journalism Club are: Marguerite Abeyounis, Linda Alligood, Lorre Alligood, Miriam Alligood, Jane Barrett, Barbara Bay, Josephine Bowen, Judy Bowen, Jimmy Buck, Joann Bullock, Elizabeth Canady, Kay Chauncey, Donna Cherry, Gerald Cherry, Alvin Chesson, Sue Civils, Pam Cooper, Brenda Cothern, Sally Cox, Betty Kay Cutler, Milly Daughteridge, Linda Davenport, Ann Duke, Paul Dunn, Ginger Gerard, Pat Franklin, Diane Griffin, Tommy Harris, Betsy Hodges, Dianne Howell, Carl Jackson, Shirley Johnson, Kay Keys, Elaine Knight, Reid Kugler, Connie Lane, Patsy Lathem, Sally Lathem, Isabel Lee, Betsy Leggett, Camilla Leggett, Patsy Leggett, John Litchfield, Diane Mason, Leslie Miller, Bill Moore, Camilla Moore, Barry O'Neal, Carlotta Pfau, Kay Potts, Mary Ann Potts, Scott Rawls, Ann Roberson, Nancy Roebuck, Leigh Rowlett, Tish Sawyer, Carolyn Sheppard, Claudia Smith, Maria Stancill, Beth Taylor, Cathy Taylor, Cathy Tetterton, Linda Tetterton, Marna Tetterton, Sue Thompson, Brenda Toler, Sharon Tyer, Billy Wallace, Jeannette Weatherly, Carol Wells, Ann Wilson, Richard Wilson, Phyllis Windley, Loretta Woolard, Mary Hall, Whiting Toler, Carolyn Midyette, Linda Swain, Joffre Fisher, and Donna Stowe.

LE CERCLE FRANÇAIS

OFFICERS: President - Becky Griffin, Vice-President - Mike Moore, Secretary - Mary Ann Potts, Treasurer - Floyd Parrott, Chaplain - Sue Anna Thompson, Sergeant-at-Arms - Bill Moore, Advisor - Mrs. Everett.

The French Club banquet was symbolic of the "Feast of the Kings."

MEMBERS:

Marguerite Abeyounis
Linda Alligood
Billy Bullock
Dawn Cothern
Elizabeth Daniels
Bill Dickenson
Kenneth Dunlap
Russell Everett
Jackie Gerrard
Richard Gerrard
Becky Griffin
Mary Hall
JoAnn Hardison
Bobby Harris
Tommy Harris
Betty Hudson
Margaret Jackson
Alton Lancaster
Connie Leazer
Edward Mason
Linwood Mercer
Blount Modlin
Bill Moore
Mike Moore
Tommy Morrow
Floyd Parrott
Mary Ann Potts
Nancy Roebuck
Virginia Saleeby
Susie Smith
Jeanie Snell
Linda Tetterton
Sue Anna Thompson
Mike Wall
Billy Wallace
Leslie Wallace
Bobby Warren
Carol Wells
Ann Wilson
Richard Wilson

EL CLUB DE ESPAÑOL

The Spanish Club is well-known for its prize-winning floats in the homecoming and Christmas parades. The club is also known for its teacher and advisor, Mrs. Mary Anne Larkin. This year the club was host to five South American exchange students. Interesting speakers and gay fiestas round out the year for the Spanish Club members.

The Mexican Hat Dance is a favorite dance of many of the Spanish students. Here Alvin Chesson, Lorre Alligood, Rick Harrison, Mona Pellitier, Paul Dunn, and Ellen Sheppard enjoy the Spanish dance.

The "Class of '63" had the first third year Spanish students. The three girls in the third year class are Sally Cox, Ann Roberson, and Beth Taylor.

The officers who have led the Spanish Club this year are: Beth Taylor, President; Sally Cox, Vice-President; Donna Stowe, Secretary; and Pete Peters, Treasurer.

This is the first place homecoming float of El Club De Espanol.

President
Margaret Jackson

GIRLS' MONOGRAM CLUB

Vice-President
Diane Mason

The Girls' Monogram Club is composed of girls who participate in cheering and those who play basketball. During the year the club sponsors home-coming, after-the-game dances, and the chartering of buses to out-of-town games.

Camilla Moore, Ellen Sheppard, and Beth Taylor board the chartered bus going to the game.

Left to right: B. Hodges, C. Leggett, B. Taylor, L. Davenport, L. Wallace, C. Moore, K. Walker, R. Warren, D. Ross, L. Campbell, B. Rhodes, M. Hunt, V. Saleeby, L. Ipock, M. Stancil, E. Sheppard, D. Mason, M. Potts, and J. Bowen.

Secretary
Elizabeth Daniels

Treasurer
Ellen Sheppard

President
Whiting Toler

BOYS' MONOGRAM CLUB

Vice-President
Bobby Fowle

Boys who have letters in basketball, football, track, baseball, and tennis make up the Boys' Monogram Club. The group encourages Christian athletics, sportsmanship, and healthy competition.

Left to right: L. Baker, L. Richardson, J. Leach, L. Farmer, G. Davis, T. Harris, B. Moore, E. Swain, J. Gurkin, J. Taylor, B. Long, B. Bullock, R. Perry, R. Roberson, M. Moore, B. Fowle, H. Gautier, L. Short, J. Buck, D. McNeill, C. Thompson, C. Alligood, F. Briley, T. Morrow, P. Peters, C. Wright, B. Talley, B. Burgess, R. Woolard, G. Harrington, W. Martin, W. Toler, L. Woolard, L. Mason, T. Waters, and B. Everson.

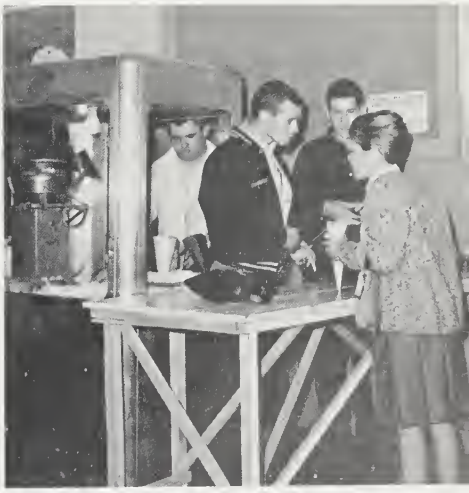

Coach Singleton, Raymond Perry, and Billy Long working hard at the popcorn machine in the lobby.

Secretary-Treasurer
Tommy Harris

Sergeant-at-Arms
Fred Swindell

VOCATIONAL INDUSTRIAL CLUB

MEMBERS: Ronald Alligood, Donald Alligood, Dallas Berry, Jimmy Curlings, James Hardison, Ronnie Ramsey, Phyllis Sears, David Rowe, Garland Daniels, and Ronald Lupton.

STUDENTS PREPARE FOR FUTURE

Garland Beddard - President

Darrell Holland - Vice-President

Josie Cox - Secretary

Margie Pollard - Treasurer

James Howerin - Librarian

COMMERCIAL CLUB

OFFICERS: President - Juanita Perry, Vice-President - Gail Woolard, Secretary - Judy Hodges, Treasurer - Shirley Woolard, Program Chairman - Carrie Cratch, Advisors - Mrs. Glenn, Mrs. Talley.

The Commercial Club is made up of students taking bookkeeping, typing, and shorthand. Preparing students for office work or college is the purpose of this active organization. Each year representatives from the first and second year students compete in the County Typing Contest.

MEMBERS:

Carolyn Armstrong
Betty Lou Baker
Jane Baker
Lynda Barr
Judy Beachman
Cheryl Boyd
Cecelia Bradshaw
Sue Civils
Betty Lou Congleton
Carrie Cratch
Linda Crisp
Harriet Crummy
Francis Daw
Geraldine Eastwood
Ann Gautier
Janice Griffin
Rose Haddock
Edna Harmon
Julie Hardy
Judy Hodges
Mary Lou Hunt
Loretta Ipock
Diana Ireland
Elaine Jones
Lee Jones
Iris Keith
Betty Lancaster
Sandra Leggett
Diane Mason
Carolyn Midgette
Jean Midgette
Lorraine Mobley
Peggy Oliver
Faye Osborne
Vivian Owen
Annette Paramore
Alice Paul
Juanita Perry
Bee Rhodes
Davey Ann Ross
Jamel Saleeby
Linda Sawyer
Ellen Shepard
Earline Smith
Maxilyn Staley
Patricia Upton
Juanita Warner
Darlaine Warren
Sylvia Warren
Linda Waters
Emily Whitaker
Connie Williams
Ann Woolard
Betty Lou Woolard
Brenda Woolard
Gail Woolard
Genevieve Woolard
Gloria Woolard
Shirley Woolard
Shirley Ann Woolard

F A

President - Camilla Leggett

Vice-President
Lorre Alligood

Advisor - Mrs. Boyd

Secretary
Sandra Buckman

Treasurer
Judy Dixon

Historian
Joann Bullock

The Phebe Emmons Future Teachers of America, one of the most active clubs at WHS, is composed of students interested in teaching. The purpose of the club is to promote an interest in teaching as a profession. Informative panel discussions and interesting speakers are heard throughout the year concerning teaching.

MEMBERS:

Lorre Alligood
Miriam Alligood
Mike Allsbrook
Sue Bingham
Josephine Bowen
Sandra Buckman
Joann Bullock
Elizabeth Canady
Kay Chauncey
Gerald Cherry
Pam Cooper
Milly Daughteridge
Ann Duke
Ann Karnowski
Isabel Lee
Betsy Leggett
Sally Latham
Henrietta Newberry
Carlotta Pfau
Elizabeth Ross
Elaine Sawyer
Judy Singleton
Delores Ann Smith
Mary Lee Talley
Catherine Tetterton
Jeanie Veazey
K. Woolard

THE DEMILLE PLAYHOUSE

OFFICERS: Ann Wilson - President, Donna Stowe - Vice-President, Sue Civils - Secretary, Lorre Alligood - Treasurer, Mona Pelliter - Historian.

The Demille Playhouse is composed of students who are interested in any phase of the theater. It serves as an outlet for self-expression and helps one to gain poise and self-confidence. This year the Playhouse, in a change of tempo, presented the sophisticated comedy, "The Tender Trap."

MARSHALS: Kay Keys, Libba Carter, Sharon Tyre, Jane Barrett, Barbara Bay (alternate), Diane Griffin, Mona Pelliter, and Kathy Taylor.

A dramatic moment!

Mrs. Jack Harris
Advisor

Presenting a good play takes many hours of work not only for the cast but also for the director and advisor of the Playhouse. The entire dramatics club appreciates the hard work of Mrs. Harris.

FUTURE HOMEMAKERS OF AMERICA

F.H.A. CREED

We are the Future Homemakers of
America,
We face the future with warm
courage
And high hope.
For we have the clear consciousness
of seeking
Old and precious values.
For we are the builders of homes,
Homes for America's future,
Homes where living will be the
expression of everything
That is good and fair,
Homes where truth and love and
security and faith will be
realities, not dreams.
We are the Future Homemakers of
America.
We face the future with warm
courage and high hope.

OFFICERS: Judy Singleton - President, Mae Alligood - Vice-President, Carolyn Sheppard - Secretary, Betsy Lee Worrell - Treasurer, Diane Howell - Reporter, Jeanie Veazey - Historian, Kay Potts - Song Leader, Kay Walker - Parliamentarian, Advisors - Mrs. C. Ballard and Mrs. Cook.

The chapter officers are: Frank Stancil, President; Norwood Cherry, Vice-President; Carroll Whitehurst, Treasurer; Benny Davis, Secretary; Danny Alligood, Reporter; Phil Garris, Sentinel; and J. M. Worrell, Advisor.

Members of the active organization are: C. Alligood, D. Alligood, D. Alligood, N. Alligood, W. Alligood, L. Apple, C. Asby, K. Avery, M. Barber, R. Beacham, W. Beacham, D. Beddard, L. Bland, J. Boyd, E. Braddy, C. Cherry, E. Cherry, J. Cherry, R. Cox, R. Crisp, B. Davis, B. Everson, P. Garris, M. Gautier, A. Griffin, F. Hodges, E. Ingalls, E. Ipock, W. Jackson, P. Latham, M. Lilley, S. Lilley, P. Matkins, K. Mayo, W. Nowell, J. Parker, R. Roberson, E. Singleton, R. Smith, F. Stancil, J. Taylor, B. Tyson, P. Whitaker, C. Whitehurst, M. Waters, C. Woolard, M. Woolard, R. Woolard, and R. Woolard.

FUTURE FARMERS OF AMERICA

BUS DRIVERS' CLUB

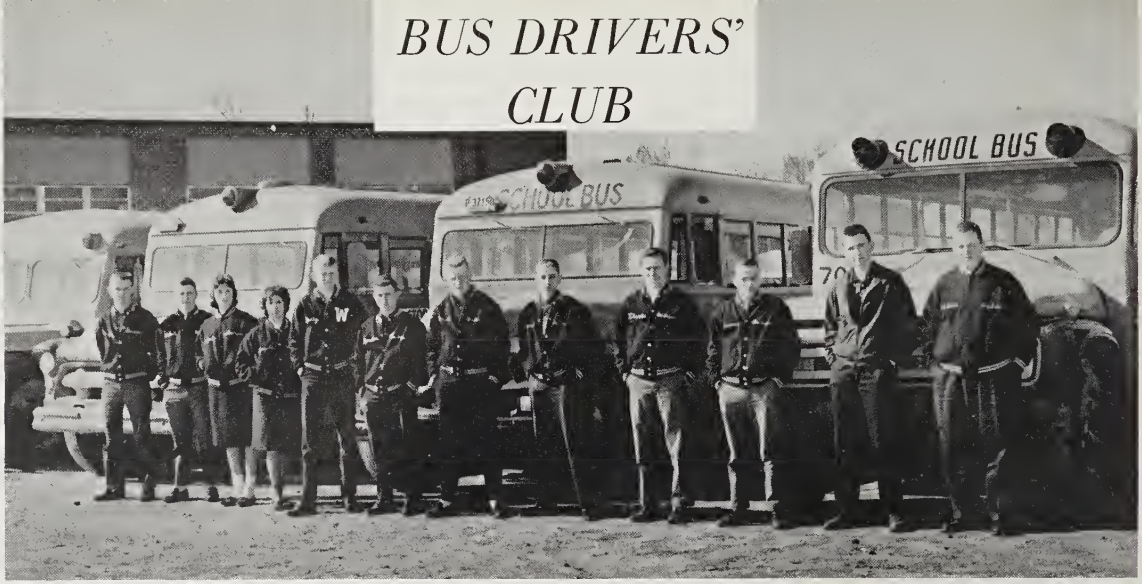

Washington High School is proud of its safe, responsible bus drivers who each day transport many students to and from school. They are from left to right: President, Floyd Parrott, Bus 38; Vice-President, Carroll Whitehurst, Bus 73; Secretary, Brenda Lilley, Bus 69; Juanita Warner, Bus 37; Nolan Alligood, Bus 72; Gordon Pippin, Bus 39; Donald Alligood, Bus 40; Franklin Boyd, Bus 36; Charles Woolard, Bus 42; Jimmy Cherry, Bus 41; Jimmy Boyd, Bus 74; Malvia Harris, Bus 70; and (not pictured) Mrs. Anderson, Bus 75.

Mr. Howard Chapin's fifth period class posed for a picture at the WITN television station. Mr. Chapin's economics classes toured the station in connection with their studies involving money put in circulation by various businesses.

MUSIC

Music is a great reflector of the soul and of the inner emotions. We may show happiness or sadness by the music we make. Our band and our choral department will be a worthwhile memory in the future of the emotions we have tried to express through music during our high school years.

1963 "PAM-PACK"

SUN-FUN FESTIVAL CHAMPIONS
N. C. STATE FAIR OFFICIAL BAND

MARCHING BAND

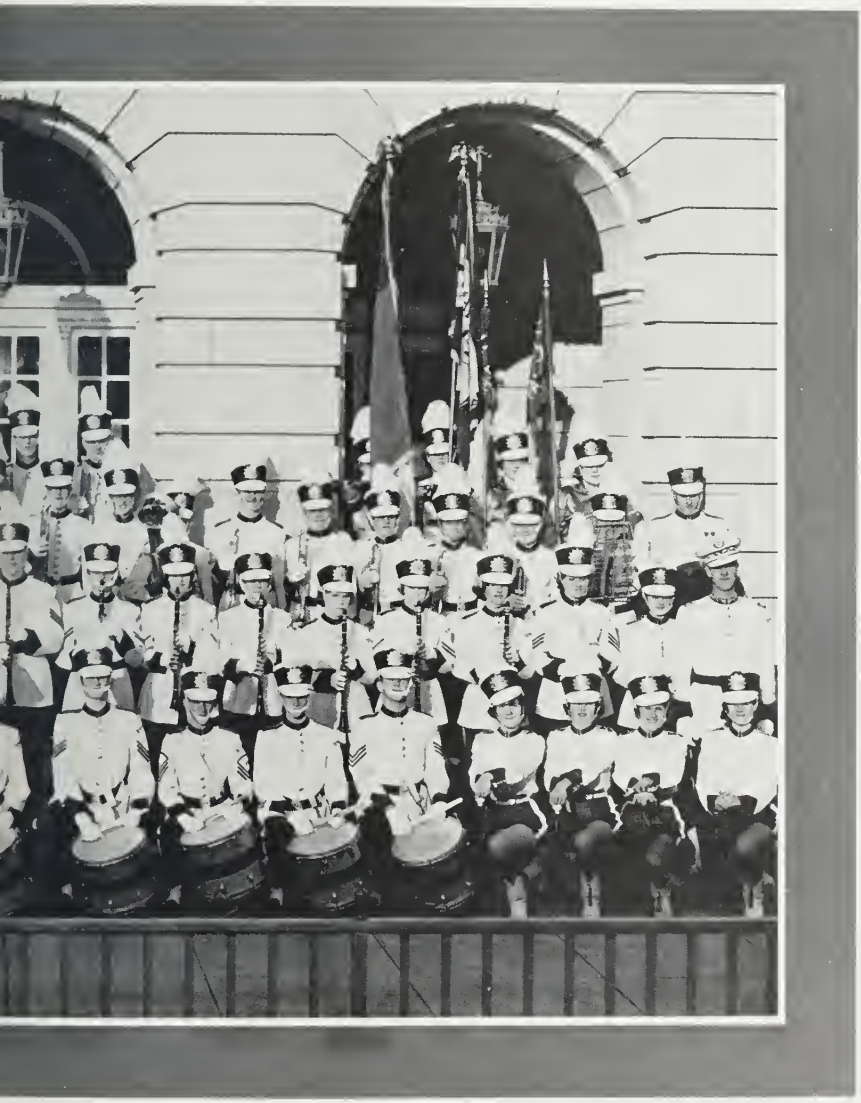

1963 NATIONAL CHERRY BLOSSOM FESTIVAL

CONCERT BAND

FLUTES, PICCOLOS
Donna Cherry
Emily Mitchell
Lorraine White
Sue Bingham
JoAnn Swain
Emily Alligood
Cathy Cartwright

OBOES
Al Jones
Jackie Cox

E^b CLARINETS
Henrietta Newberry
Terry Tuten

B^b CLARINETS
Carol Feeley
Doris Owens
Carolyn Griffin
Tracy Chesson
Mary Helen Moore
Cynthia Cook
Billy Alligood
Larry Lewis
Dale Ferguson
Frances Sawyer
Patsy Asby
Sharon Woolard
Ann Clifton
Emily Jo Spruill
Susan Sawyer

ALTO CLARINETS
Carolyn Sheppard
Grace Sheppard

BASS CLARINETS
Bobbie Jean Walker
Patsy Haislip

CONTRA-BASS CLARINET
Ann Jones

BASSOON
Charlotte Whealton

ALTO SAXOPHONES
* Barry Garrison
* Allen Ball

TENOR SAXOPHONES
* Barry O'Neal
* Terry Harris

BARITONE SAXOPHONE
* John Hill

CORNETS
* Donald Clark
* Billy Wallace
Winston Hodges
Robert Flemming
Joe Giddings

TRUMPETS
* Rufus Whitaker
* Larry Quidley
Jackie Wallace
Don Oden

BASS TRUMPETS
Charles Tetterton
William Griffin

FRENCH HORNS
* Mae Alligood
Mary Anna Ferguson
Jimmy Walker
Selby Jones
Bill Dawson

TROMBONES
* Gene Swanner
* Clifford Swain
* Windy White
Ellis Sawyer

BARITONES
* Stuart Thompson
* Hank Cherry

TUBAS
* Jimmy Alligood
Rick Harrison

STRING BASS
* Gary Jones

TYMPANI
Billy Hill

PERCUSSION
Joe Taylor
* Larry Sadler
Terry Sawyer
Ed Tetterton
Bob McKinney
J. R. Burbage

* signifies dance band members

DRUM MAJORETTE
Charlotte Whealton

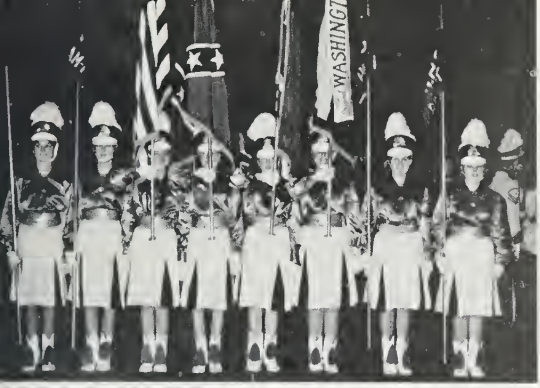

COLOR GUARD: Jackie Cox, Emily Jo Spruill; Emily Mitchell, Chief; Frances Sawyer; Sharon Woolard; Bobbie Jean Walker; Emily Alligood; Patsy Haislip.

MAJORETTES: Donna Cherry, Chief; Mary Helen Moore; JoAnn Swain; Carol Feeley, Assistant Chief; Mary Anna Ferguson; Ann Jones; Sue Bingham, Alternate; Tracey Chesson, Alternate; Grace Sheppard; Carolyn Griffin.

The "Pam-Pack" band is an active organization in our school. It reflects the spirit of W.H.S. by participating in various national as well as state-wide functions. As a precision drill team, the band is composed of forty-eight playing musicians, with an additional eight member color guard that provides dignity and polish to the performances. The majorette corps adds that touch of color and flare that is so essential to good showmanship. Under the skillful direction of drum majorette, Charlotte Whealton, this group is an organization of which we can be proud.

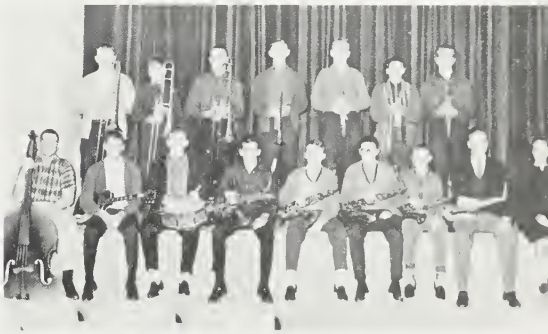

DANCE BAND - Whenever we have an assembly, one can always find the members of the dance band providing entertaining music from the popular field.

BAND OFFICERS: Charlotte Whealton, Drum Majorette; Gene Swanner, Platoon Sergeant; Carolyn Griffin, Secretary; John Hill, Platoon Sergeant; Donna Cherry, Chief Majorette, Jimmy Alligood, Band President.

BAND STAFF: Carol Feeley, Assistant Chief Majorette; Joe Taylor, Property Manager; Emily Mitchell, Color Guard Chief; Donald Clark, Quarter-Master; Doris Owens, Chief Librarian; James V. Larkin, Bandmaster.

MIXED CHORUS

MEMBERS: Edward Earl Alligood, Mike Cox, Billy Hales, Terry Hales, James Hodges, David Mitchell, Horace Modlin, Lloyd Moore, George Saleeby, Joe Saunders, Philip Sterling, Larry Ward, Allan Woodcock, Steve Woodcock, Linda Box, Ann Cratch, Ann Cherry, Jean Flemming, Sherry Gavin, Jean Godley, Charlotte Hall, Judy Jackson, Mary Kay Kolacz, Alma Lamm, Brenda Lilley, Gail Manning, Diane Mason, Lorraine Mobley, Ann O'Neal, Jo O'Neal, Lois Ormand, Stephanie Owens, Pat Price, Kay Potts, Sherry Register, Ann Roberson, Jerry Warner, Leara Watford.

OFFICERS: Kay Potts, Librarian; Billy Hales, Vice-President; Charlotte Hall, Social Chairman; Ann Roberson, Secretary-Treasurer; Philip Sterling, President; Steve Woodcock, Student Director.

GIRLS SEXTET: Charlotte Hall, Ann O'Neal, Vivian Owens, Kay Potts, Leara Watford, Ann Cratch.

DIRECTOR - Julian Wagemaker
ACCOMPANIST - Ann Roberson

BOYS' GLEE CLUB

Joe Giddings, Al Jones, Allen Ball, Hank Cherry, Winston Hodges, Robert Flemming, Windy White, Jimmy Walker, Selby Jones, Philip Sterling, Gary Jones, Joe Taylor, Bob McKinney, Billy Alligood, Charles Tetterton, Joe Saunders, Barry O'Neal, John Hill, Don Oden, Bill Dawson, Jackie Wallace, Ed Tetterton, William Griffin, Alton Eborn, Billy Hales, George Saleeby, Larry Quidley, Billy Hill, Donald Clark, Clifford Swain, Rufus Whitaker, Rick Harrison, Larry Saddler, Ellis Sawyer, Gene Swanner, Stuart Thompson, Jimmy Alligood.

BOYS' QUARTET: Alton Eborn, Jack McHorney, Steve Woodcock, Philip Sterling.

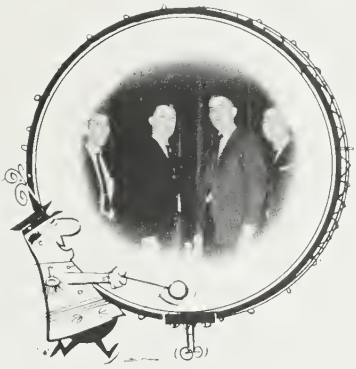

GIRLS' GLEE CLUB: Evy Alligood, Carrie Cratch, Jean Griffin, Ramona Guthrie, Doris Lamm, Carolyn Midyette, Elaine Moore, Vivian Owens, Patsy Perry, Sandra Shoffner, Betty Sullivan, Alice Watson, Peggy Wells, Becky Whitaker, Shirley Woolard, Sylvia Woolard.

EIGHTH GRADE CHORUS: - Martha Adair, Betty Alligood, Jane Alligood, Pam Alligood, Verna Attmore, Jane Bagwell, Geraldine Boyd, Diane Carraway, Connie O'Carroll, Judy Cratch, Sandra Crisp, Iola Deavers, Brenda Dixon, La Rue Edwards, Gayle Evans, Diane Gurganus, Donna Jackson, Jenifer Knight, Suzanne Leggett, Sallie Manning, Harriet Morrow, Wanda Mason, Judy Matkins, Linda Mish, Sandra Piver, Frances Pridgen, Dottie Rawles, Pauline Sheppard, William Alligood, Hewett Brown, Ralph Perry, Kenneth Cherry, Barry Chesson, Robert Fulford, Bon Gurganus, Wynne Gurganus, Scott Irby, Lynn Kerr, Jim Kooner, Eddie Mathews, James Parsons, Pete Rowlett, Steve Sheppard, Terry Smithwick, Jamie Weatherly, Lee Whealton, Kenneth Wright.

31
12

ATHLETICS

As athletes reflect upon their past games and contests, they see themselves training their bodies, working with others as a team, and enjoying the wonderful excitement that only sports can provide.

PAM PACK FOOTBALL

COACHES

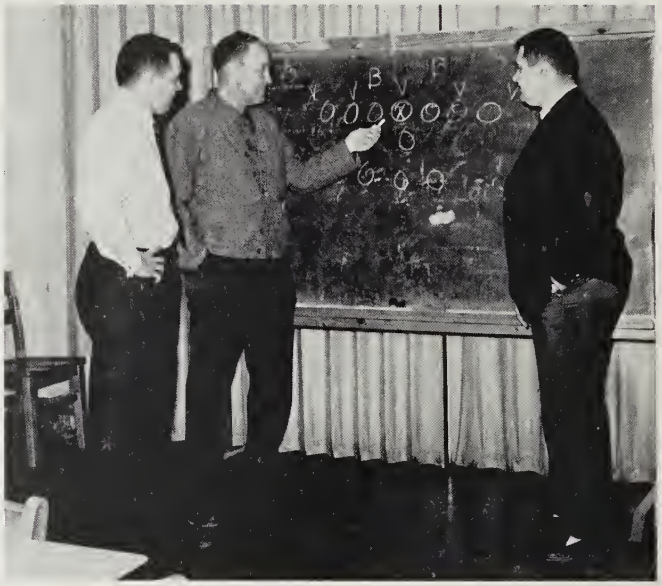

Head Coach Choppy Wagner and Coaches Graham Singleton and Bob Alligood work on a play.

1962 RECORD

Washington		Opponent
20	Wilson	6
13	New Bern	7
6	Elizabeth City	20
21	Greenville	13
0	Roanoke Rapids	6
25	Tarboro	0
6	Ahoskie	0
19	Williamston	6
14	Kinston	13
0	Jacksonville	20

CHURCHILL GRIMES

Best Defensive Player
in Northeastern Conference
Chosen to play in East-West Game
Fullback

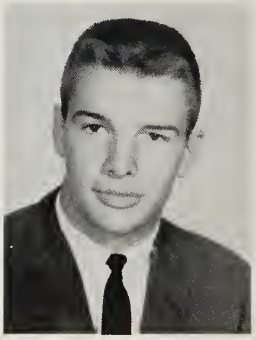

CHAP THOMPSON

All-Conference
Member of Second
All-East Team

Center

BOBBY FOWLE

All-Conference
Honorable Mention for
All-East Team

Tackle

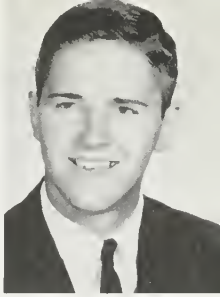

PACK DEFEATS TARBORO 25 to 0

In the top picture Whiting Toler makes a gain of several yards. At the bottom Mike Moore (19) and Whiting Toler (31) tackle a Tarboro back as Frankie Briley (39), Raymond Perry (13), Churchill Grimes (29), Chap Thompson (30), and William Neal Martin (42) watch the action.

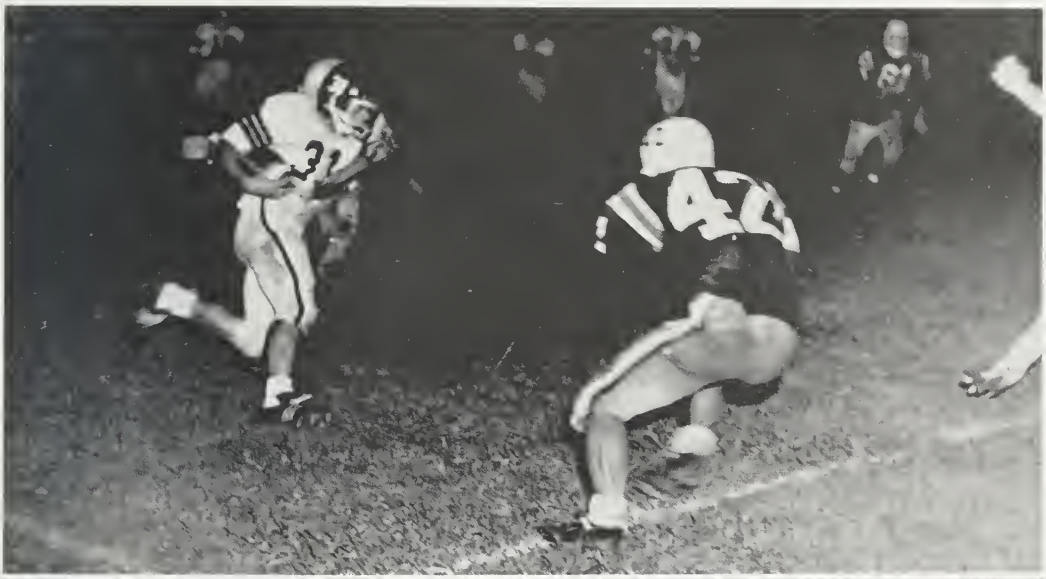

CENTERS

From left to right: Edward Tetterton, Chap Thompson, and George Attmore.

TACKLES

From left to right: Gary Jones, Jimmy Buck, Billy Long, Bobby Fowle, Charles Alligood, and Tommy Harris.

GUARDS

From left to right: William Neal Martin, Tommy Morrow, Danny McNeill, Billy Talley, and John Litchfield.

ENDS

From left to right: Maurice Jefferson, Don Jenson, Raymond Perry, Frankie Briley, Charles Knight, Lewis Short, and Bobby Everson.

HALFBACKS

From left to right: Pete Peters, Mike Moore, Bill Burgess, Leon Mason, and Jerry Taylor.

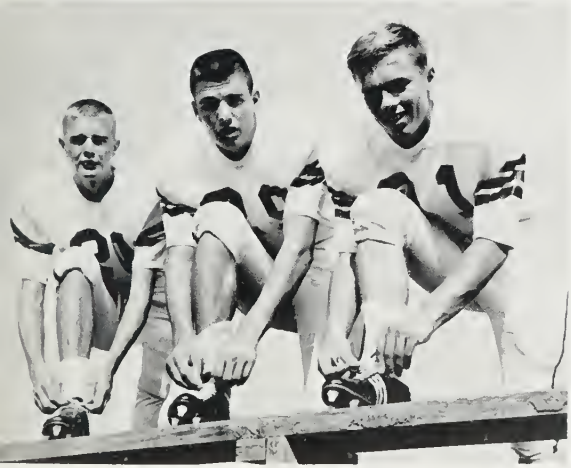

FULLBACKS

From left to right: Joe Ange, Churchill Grimes, and Whiting Toler.

QUARTERBACKS

From left to right: Gil Davis, Riley Roberson, and Floyd Perry.

JUNIOR VARSITY FOOTBALL

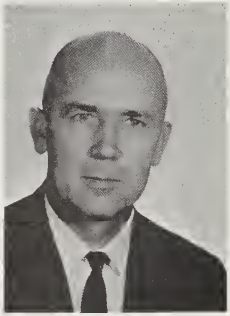

COACH HOWARD CHAPIN

The team won its game with Chocowinity by 13 to 7 and with Ahoskie by 20 to 0. The games with New Bern and Roanoke Rapids were tied with no score. The other four games of the season were lost by Washington.

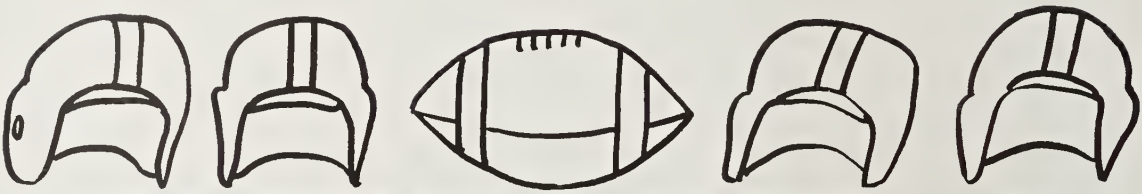

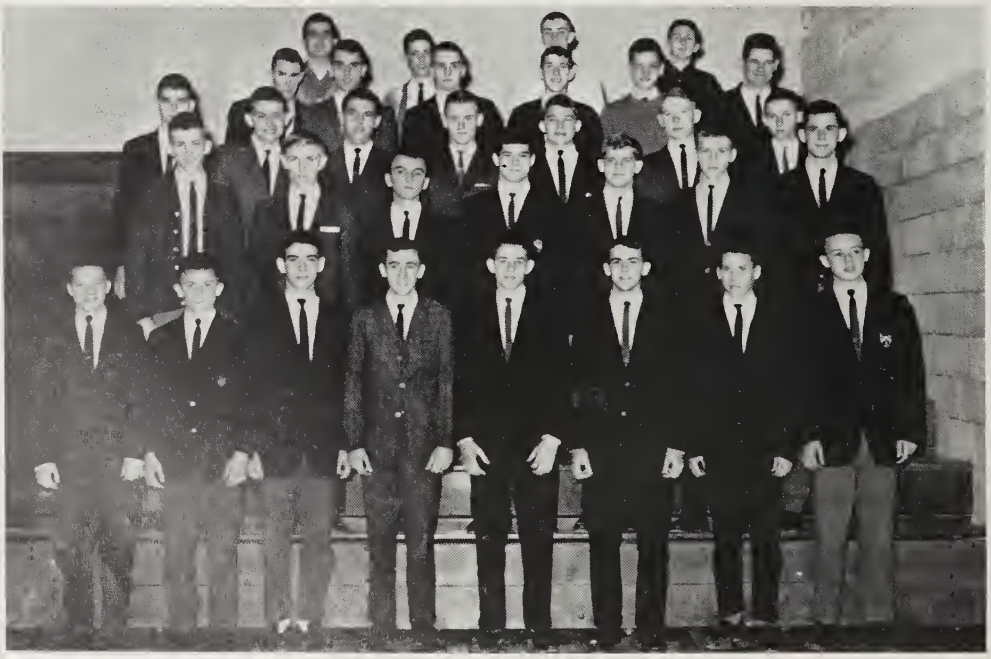

From left to right, FIFTH ROW: B. Grimes, D. Clagett, R. Hodges, L. Woolard, FOURTH ROW: D. Carter, W. Woolard, R. Roberson, P. Davis, F. Watson, J. Hodges, THIRD ROW: J. Ballard, M. Jones, L. Lewis, B. Davis, J. Stalls, D. Grey, B. Jackson, SECOND ROW: W. Hardy, F. Hodges, R. Everett, J. Taylor, T. Carter, S. Grist, W. Everett, FIRST ROW: G. Latham, L. Walker, W. Smith, L. Taylor, T. Langley, R. Boyer, B. Ferguson, and B. Darrow.

VARSITY BASKETBALL

Coach Howard Chapin gives a helpful suggestion to his senior players.

PAM PACK VERSUS KINSTON

Washington played very well in its first game with Kinston even though Kinston won by 63 to [illegible]. The pictures above were taken during the game. At the left Frankie Briley shoots a jump shot. At the right Riley Roberson shoots in front of the goal.

RALPH HODGES
Guard

MIKE MOORE
Guard

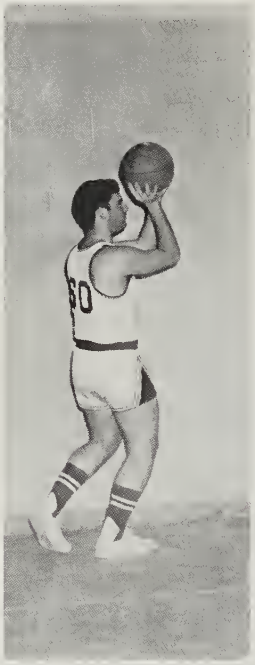

JIMMY LEACH
Guard

STANLEY EDWARDS
Guard

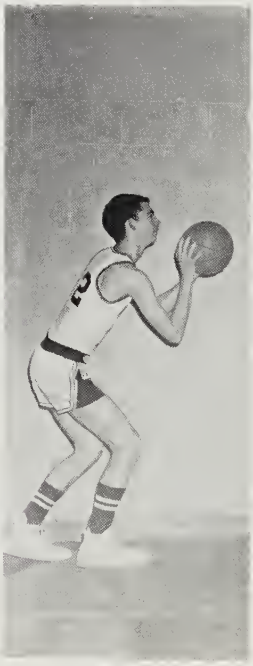

LINDSAY JONES
Guard

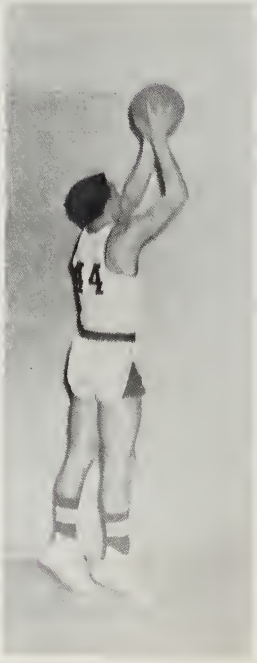

CHURCHILL GRIMES
Forward

CAGERS

JAMES HODGES
Center

FRANKIE BRILEY
Center

CHAP THOMPSON
Forward

LEWIS SHORT
Forward

RILEY ROBERSON
Forward

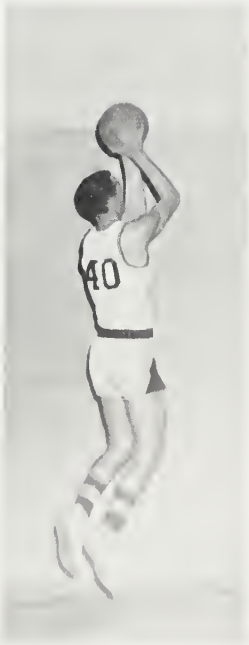

DON JENSON
Forward

JUNIOR VARSITY BASKETBALL

Coach Bobby Alligood explains an important play to the first team.

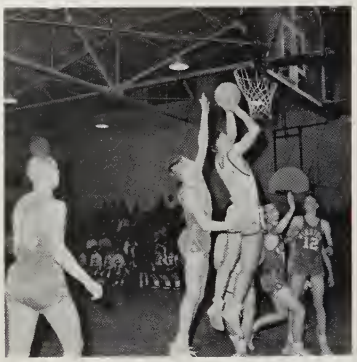

Leon Mason shoots under the basket in the Kinston game which Washington lost by 49 to 41.

THE 1963 TEAM

From left to right, THIRD ROW: Stuart Dudley, Larry Apple, Joe Tunstall, Jimmy Sharp, Floyd Watson, SECOND ROW: Maurice Jefferson, Woody Hardy, Paige Davis, Leon Mason, Robby Roberson, Phil Edwards, FIRST ROW: Jimmy Boyd, Mike Gibbs, Ross Boyer, Tommy Langley, Don Grey, and Freddie Elks.

BASEBALL

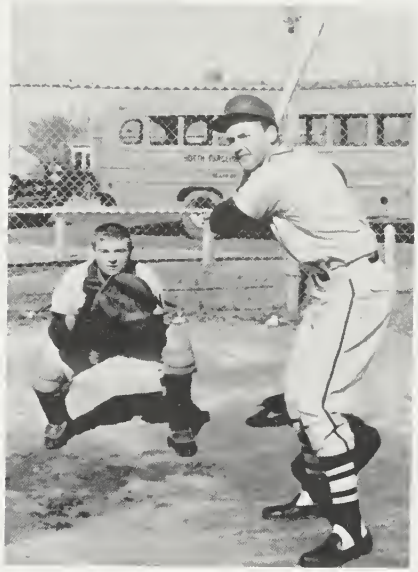

In the picture above, Coach Bobby Alligood teaches Raymond Perry to slide correctly. At the right, Rusty Woolard is ready to hit with William Neal Martin catching.

The players and managers of the 1962 team were, from left to right, SECOND ROW: Joe Shannon, manager; Charlie Wilson, Rusty Woolard; Freddie Elks; Ronald Mizelle; Mac Woolard; Clarence Tetterton, manager; FIRST ROW: Don Vick, manager; Floyd Perry; Danny Mayo; Joe Saunders, and Harry Gautier.

W.H.S. TRACK

In the picture at the left, Coach Paul Prichard gives advice to Eric Swain about his starting position for the high hurdles event. At the right, Bill Burgess shows his form in running the 100 yard dash. Both Eric and Bill represented Washington at the state track meet.

RETURNING MEMBERS OF THE 1962 TEAM

From left to right, THIRD ROW: Bobby Warren, Freddie Elks, Edward Tetterton, Thomas Clagett, Tom Talley, SECOND ROW: Barry Jackson, Nicky Rhem, Leon Mason, Tommy Harris, Eric Swain, Ed Congleton, Coach Paul Prichard, FIRST ROW: Gary Jones, Leslie Woolard, Tommy Morrow, Bill Moore, Chuck Wright, and Bill Burgess.

TENNIS

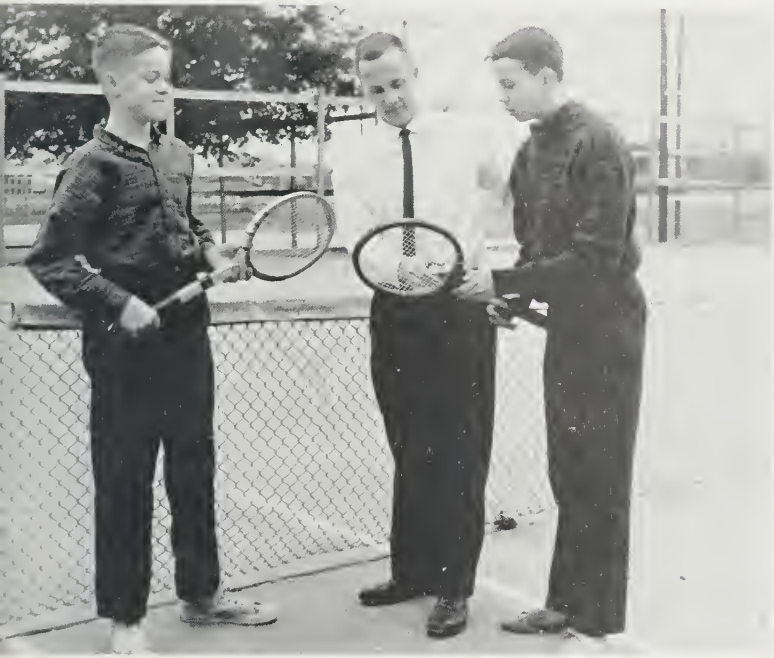

Coach Mac McLean discusses the forehand stroke with Fred Swindell and Jeryl Rawls.

Besides the five experienced players, including Ed Walker who was absent for the photograph, there are several freshmen who will play on the team this year.

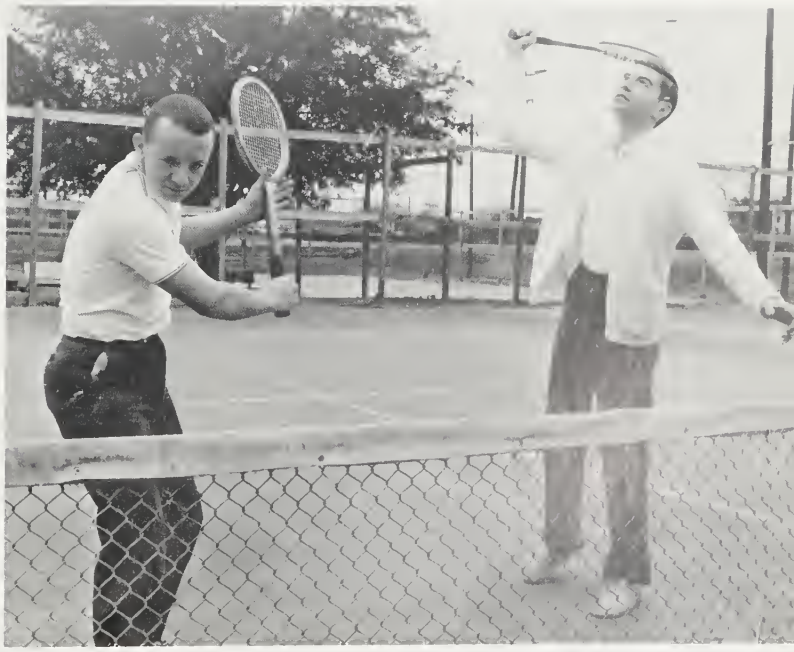

Gil Davis and Billy Bullock are at the net.

GOLF TEAM

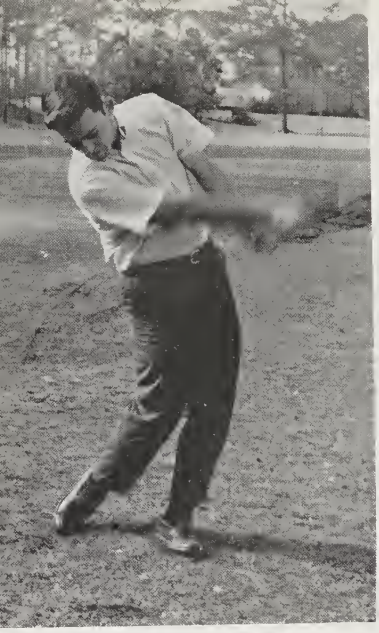

Jimmy Leach hits a long iron shot.

Riley Roberson practices his putting.

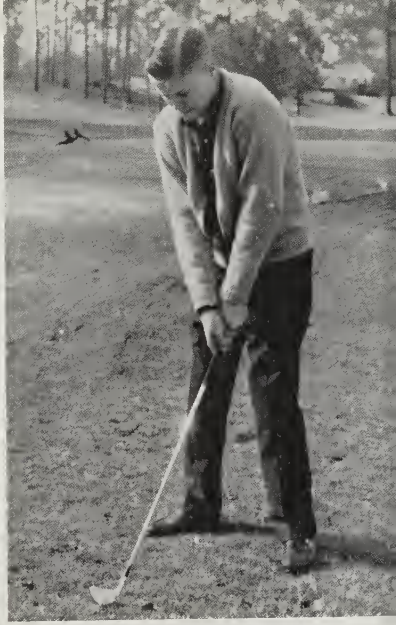

Jimmy Gurkin is ready to approach the green with a 5 iron.

Chap Thompson follows through after hitting with a wood.

The golf team has matches with conference teams on the beautiful course at the Washington Yacht and Country Club.

Lance Richardson chips towards the pin.

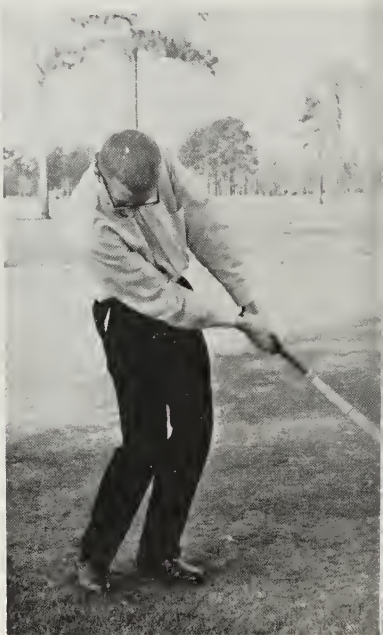

GIRLS' INTRAMURAL BASKETBALL

The intramural basketball program for girls consists of six teams which play many games after the varsity basketball season ends. Mrs. Betty Ann Perkins is the advisor for the program. She is assisted by Ellen Sheppard, a junior.

In the picture above, Ellen Sheppard shoots while the other players watch. From left to right: Diane Mason, Betty Mac Harding, Linda Larkin, Ellen Sheppard, Loretta Ipock, and Mary Lou Hunt. These same girls practice passing in the pictures below.

VARSITY CHEERLEADERS

The cheerleaders have the important job of promoting good school spirit and sportsmanship at athletic contests. They also organize the Homecoming Parade.

The varsity cheerleaders are holding name signs of the Pam Pack basketball players which they use for a special cheer. From left to right, SECOND ROW: Camilla Leggett; Camilla Moore; Elizabeth Daniels; Beth Taylor; Davey Ann Ross; Kay Walker. FIRST ROW: Mary Ann Potts; Jeannie Veazy; Leslie Wallace, Chief; Margaret Jackson, and Josephine Bowen.

Leslie Wallace leads a cheer at the Kinston game.

JUNIOR VARSITY CHEERLEADERS

From top to bottom, left to right: Ann Duke; Phyllis Windley; Reid Kugler; Diane Howell; Jane Barrett; Carlotta Pfau; Milly Daughtridge; Carol Sparrow; Patsy Latham, Chief; Tish Sawyer, and Patsy Wallace.

The cheerleaders form a "V" pattern for a cheer.

Coca-Cola
WELCH'S DRUG STORE
DRUG STORE
KINSTON
THE GU

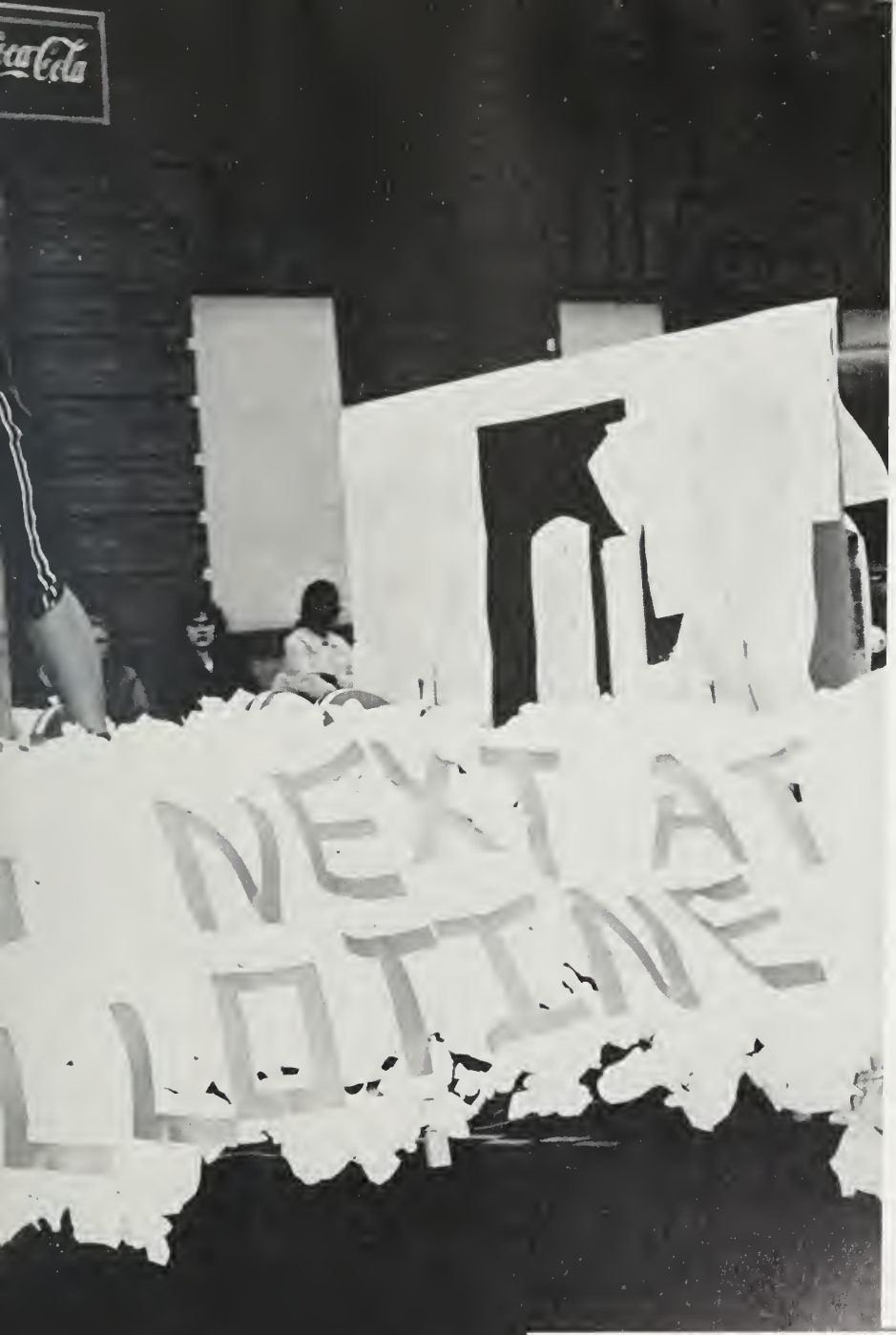

FEATURES

As we step forth into the future, many times our minds will reflect back to our happy high school days. Along with the invaluable knowledge we have gained, are the many pleasant memories of Homecoming, the Coronation Ball, the Hall of Fame, and the Junior-Senior. These are the events that lend sparkle to school life.

1962 JUNIOR-SENIOR

On April 13, 1962, after many weeks of careful preparation and diligent work, the Class of '63 entertained the Class of '62 at the traditional reception and dance - Junior-Senior. After winding their way through a maze of flowers and greenery, the Seniors found themselves in an exquisite Japanese garden. An oriental moon shone romantically over an elegant Japanese teahouse, and the Temple of Buddha stood beside a sparkling pool.

To help carry out this oriental theme, the Junior-Senior waiters and waitresses below, performed a geisha dance for the entertainment of everyone. Then the band, the Furies, continued to play their "top rate" music until midnight.

The fun did not end at this time, however. The gaiety and excitement continued throughout the entire week-end with a mass of after parties.

WAITERS AND WAITRESSES

Bragg Dawson
Angelyn McCarver
Mike Moore
Mae Alligood

Tom Talley
Camilla Leggett
Carl Jackson
Kay Walker

Lindsay Jones
Jeanie Veazy
Chap Thompson
Mary Ann Potts

Jimmy Leach
Josephine Bowen

PRESENTING:

At the end of this play the cast came out on the stage to receive acknowledgement for a job well done. An air of relaxation was present, for months of hard work had proved to be a successful endeavor. The players were: Alvin Chesson, Ann Wilson, John Myers, Pat Franklin, Leslie Miller, Joffre' Fisher, Sue Anna Thompson, and Carlotta Pfau.

THE DEMILLE PLAYHOUSE

The highlight of the year for the Demille Playhouse was their presentation of the "Tender Trap." Ann Wilson and Alvin Chesson, two outstanding seniors in the play, are shown here in a scene which followed a quarrel.

1962 SPONSERS

MARGARET JACKSON

KAY WALKER

A happy queen stood on the field between her two escorts, Danny McNeill and Lewis Short.

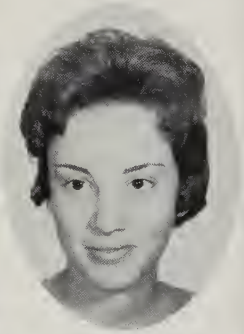

LESLIE WALLACE

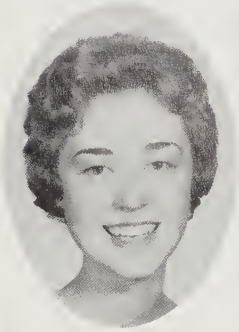

DONNA STOWE

SUE ANNA THOMPSON

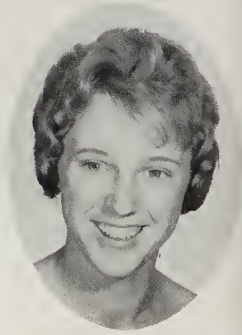

ELIZABETH DANIELS

SALLY COX

1962 HOMECOMING QUEEN

MISS SALLY COX was chosen Homecoming Queen by the entire football team. To be selected to reign as queen over the "Homecoming" game is a great honor. Sally is a beautiful queen and her gracious smile added much to the festivities of the evening.

1962 HOMECOMING

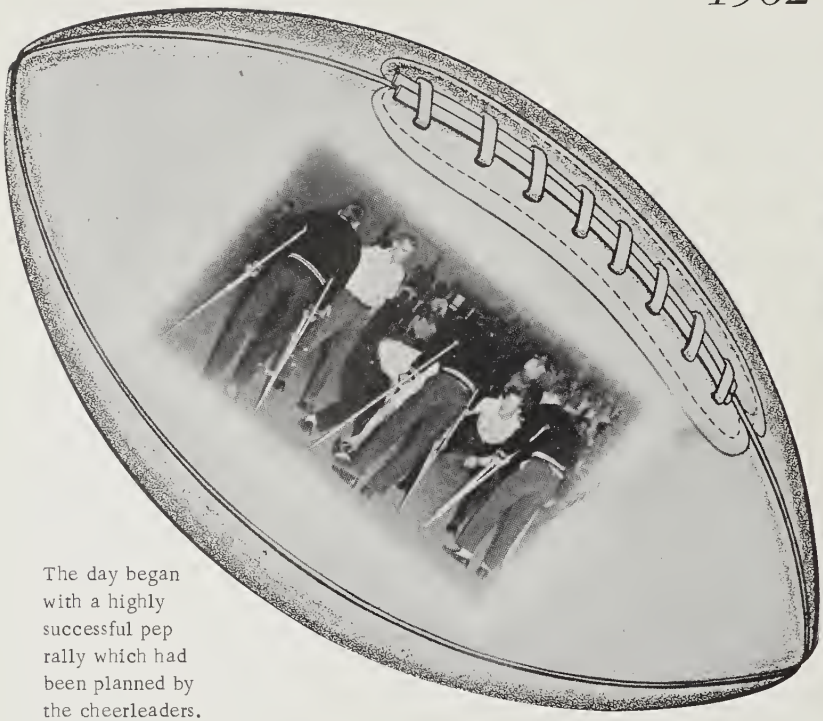

The day began with a highly successful pep rally which had been planned by the cheerleaders.

After successfully defeating the "Red Devils," everyone left the field and gathered in the W. H. S. gym. The remainder of the evening was spent in dancing and in celebrating the victory.

WE WON 13-12!

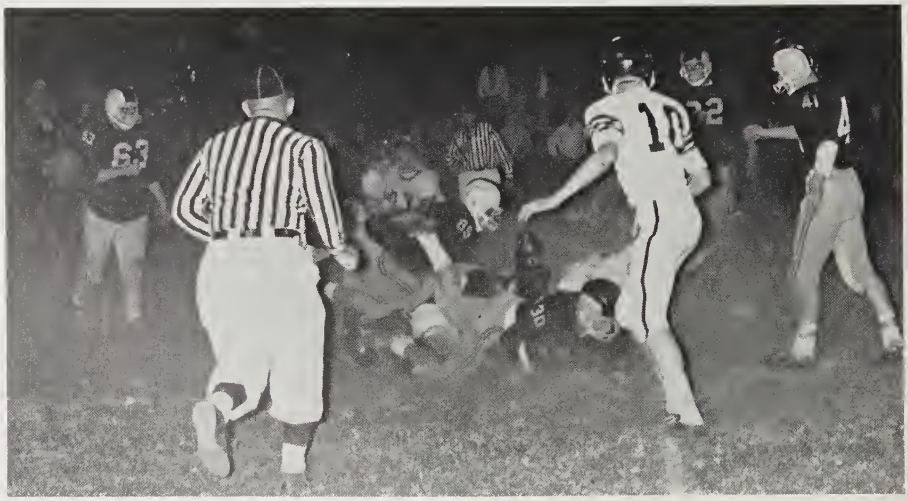

At half-time the score was 13-6 in our favor. A slight drizzle began and developed into a pelting rain. The faithful spectators still remained. Then with three minutes left to play in the game, Kinston ran a triple reverse on which they completed a pass and were downed at the five yard line. They scored in three plays. They tried for the extra point and failed. We had won the game without several of our first string players; and it was the spirit, the desire, and the determination of a great team that did it.

AT W.H.S.

Lorre Alligood and Fred Swindell were rightfully chosen Mr. and Miss School Spirit by the cheerleaders. Come rain or shine they could always be seen in the stands supporting their team. They helped to complete the Homecoming Parade by riding along waving their W. H. S. banners and wearing cheerful smiles.

HERE COMES THE BAND!

Everyone knew the W. H. S. band was coming by the quality of its music. The band came first in the parade and it came in perfect step and tone. We are lucky to have such good musicians in our school.

CORONATION BALL

Thanksgiving night was the climax to many hard hours of planning and preparation by the Student Council. The theme this year was "The Peppermint Lounge." Hostesses handed out candy canes to help carry out the theme. The combo which provided music for the dancers' entertainment was the "King Bee's."

Mary Eleanor Dudley, Eleanor Rollins, and Linda Tripp were elected by the Student Council to hand out peppermint sticks.

Sally Cox and Churchill Grimes were elected by the student body as Queen and King of the ball. Alan Boyer, Sue Anna Thompson, Carolyn Midgette, Billy Winstead, Donna Stowe, and Bill Burgess were their attendants.

QUEEN — SALLY COX
KING — CHURCHILL GRIMES

1962-63

CAROL FEELEY

AUGUSTA TETTERTON

MARGARET JACKSON

SANDRA BUCKMAN

MARY LEE TALLEY

DIANA IRELAND

JUDY DIXON

One sees the Scholastic Marshals ushering at many functions during the year at Washington High School - commencement, community concerts, plays, and many other occasions. The marshals are announced in

MARSHALS

LESLIE WALLACE,
Chief

BILLY BULLOCK

BETTY CHERRY

DORIS OWENS

BECKY GRIFFIN

ANN WILSON

the spring of the junior year. To be a marshal is a great honor, for one must be in the top thirteen of the class to achieve this goal.

MRS. SARAH B. TALLEY
Advisor

HALL OF FAME

To replace superlatives this year in the annual, the Packromak staff is honoring fifteen of the most outstanding seniors in a section which will be devoted to them and will be called the senior's "Hall of Fame." The yearbook staff decided to do away with the practice of choosing superlatives because many of the honors were not honorable, such as laziest and biggest flirt; many people were chosen on a popularity basis rather than for merit; and people outstanding in several fields were limited to a particular title, such as neatest.

By having the "Hall of Fame," these outstanding people will not be confined to so limited an honor. The people selected will be the top students - in school activities, in academic achievements, in co-operating with fellow pupils and teachers, in their display of school spirit, and in their attitudes toward school.

The first step in choosing the members to the "Hall of Fame" was made by the Packromak staff. A committee on the staff eliminated all those people not having a suitable average to qualify, and not being generally acceptable as a candidate in respect to achievements throughout school and attitudes in the classroom. This left about seventy-five students on which to be voted.

The entire senior class then cast their votes for ten boys and ten girls who they considered were most deserving of the honor. The thirty people having the highest number of votes were the names then submitted to the faculty committee.

There were eleven teachers on the committee. There were teachers connected with all phases of school life and engaged in teaching different grade levels. The teachers met and discussed the top thirty nominees before coming to the final decision. These fifteen people have thus been chosen by the Packromak Staff, seniors, and faculty as being the most outstanding persons in the senior class.

AUGUSTA TETTERTON

Augusta has been active in all phases of school life. This year she is president of the National Honor Society and participates in the French Club.

SANDRA BUCKMAN

Sandra has long been recognized for her creativity and imagination. This year she has held the positions of Editor for the Packromak and secretary of the F. T. A.

BILLY BULLOCK

Billy has made many outstanding accomplishments in school of an academic and athletic nature. This year he has been very busy as president of the Student Council.

NANCY ROEBUCK

Nancy heads the list of dependable and capable people in our school. She has had a busy year working both on the Pamlicoan and the Packromak.

JOFFRÉ FISHER

Joffre is the perfect person to be entrusted with money. His outstanding mathmatical intellect has been partly responsible for his being selected Packromak Business Manager and Treasurer of the National Honor Society.

MARY LEE TALLEY

Mary Lee is a perfect student to both her teachers and fellow pupils. She has worked hard this year on the Packromak, assisting the Editor as well as serving on the Senior Class Council.

Whiting steps into the spotlight when the field of art is mentioned. His outstanding work on the 1962 Junior-Senior in addition to being Art Editor for the Pamlicoan has kept him active.

WHITING TOLER

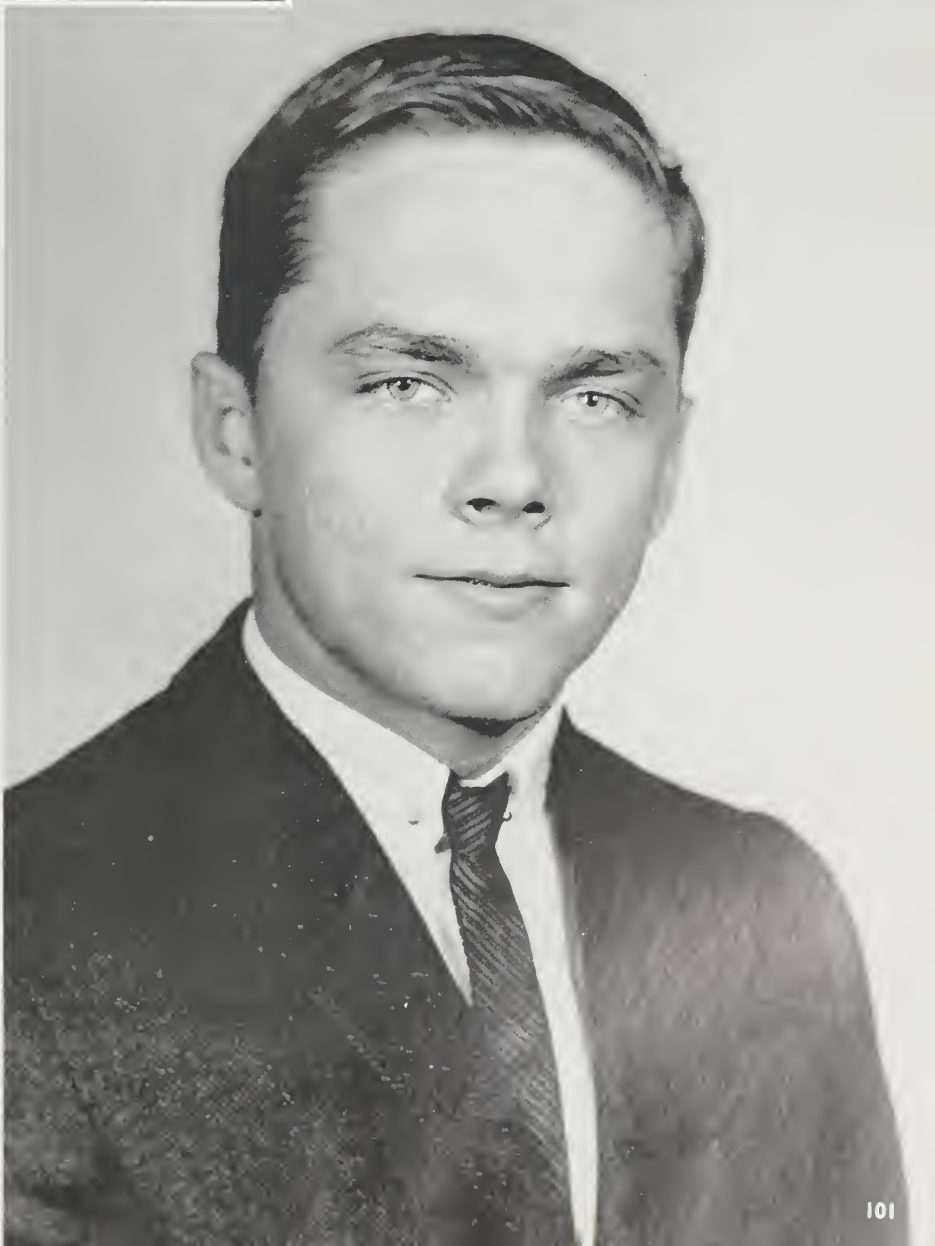

Leslie is a chief in all respects. She has been chief varsity cheerleader this year and has been chief of the marshals for the last two years.

LESLIE WALLACE

Bobby has been chosen to be a leader in the school on many occasions. He was President of the Junior Class and is now serving as President of the Senior Class. Bobby is also known for his athletic accomplishments.

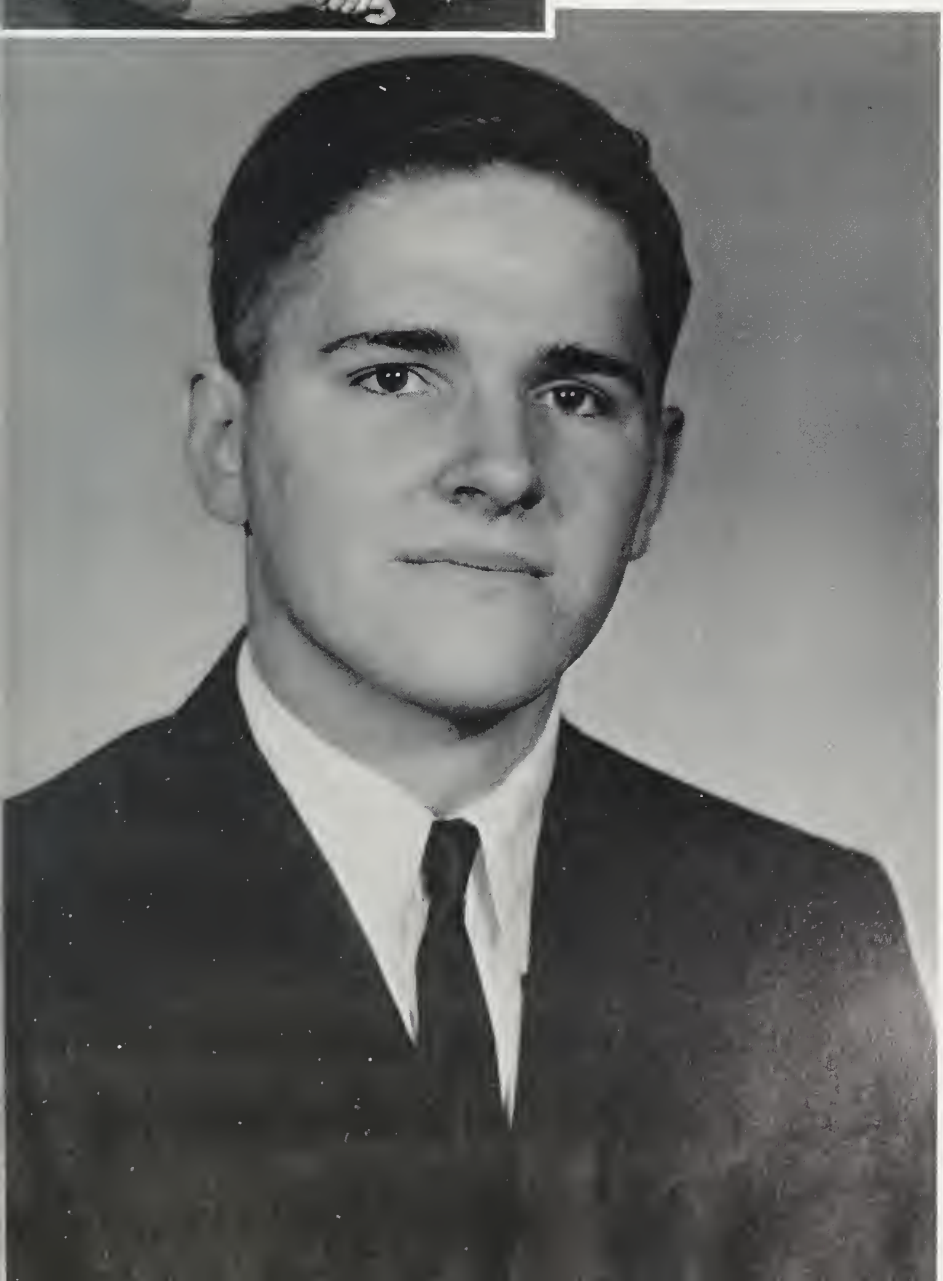

BOBBY FOWLE

ANN
WILSON

Ann is probably best known for some of the plays in which she has starred. She has also made outstanding academic achievements throughout high school.

BILL BURGESS

Bill's speed in football as well as in track meets has made him a popular athlete in our school. He has the great responsibility this year of being Treasurer of the Senior Class.

Margaret likes to use her voice cheering and her fingers playing the piano. She has been President of the Girl's Monogram Club this year.

MARGARET JACKSON

FLOYD PARROT

Floyd is so dependable and helpful in all situations that he might well be a knight. This year he has been President of the Bus Driver's Club.

Becky has every opportunity to use her outstanding oratorical ability. She is Chaplain of the National Honor Society and President of the French Club.

BECKY GRIFFIN

Dawn and her cheerful smile seem to be a part of our school. She has been busy this year as Secretary of the Student Council.

DAWN COTHERN

CLASSES

As we flit "to and fro" from class to class, we are absorbing, learning, becoming more mature. Everything we learn in every period during the day will be a part of us for the rest of our lives.

EIGHTH GRADE

The eighth grade is a time for many parties and learning new dances. It is also a period of adjustment. The lower grades must be left behind and responsibilities must now be accepted. If we mature, our high school years will be successful as a result.

EIGHTH GRADE

Martha Adair
Allen Alligood
Argie Alligood
Betty Alligood
Dwight Alligood

Eva Alligood
Francis Alligood
Jane Alligood
Laura Alligood
Pam Alligood

William Alligood
Tommy Ange
Verna Attmore
Jane Bagwell
Joyce Baker

Brenda Banks
Elbert Banks
Johnny Banks
Connie Barr
Jerry Bay

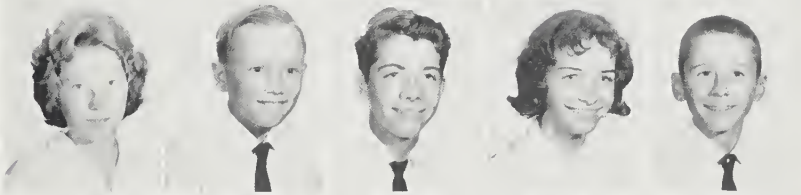

Essie Beddard
Patrica Braddy
Jo Bradshaw
Bennie Bright
Hewett Brown

Geraldine Boyd
Judy Boyd
Rodger Boyd
Katherine Burroughs
David Burton

Carol Campbell
Linda Campbell
Louise Campbell
Diane Carraway
Ricky Cauley

Jimmy Challis
Susie Chauncey
Eugene Cherry
Gail Cherry
Kenneth Cherry

Barry Chesson
Henton Chesson
Burl Clark
Taylor Colville
Earl Connors

Bill Cothern
Frances Cox
Heber Cox
Marvin Cox
Ronnie Craig

Judy Cratch
Kenneth Cratch
Barbara Crisp
Sandra Crisp
Chant Cutler

Edmund Davenport
Ray Davenport
Iola Deavers
Brenda Dixon
Virginia Drake

May-I Dudley
Bill Eborn
David Edwards
Garland Edwards
Kathy Edwards

Learie Edwards
Billy Elks
Linda Elks
Gail Evans
Larry Everette

Susie Everson
Jo Ann Floyd
Debra Fowle
Bryan Freeman
Robert Fuliford

Claudia Gardner
Laurie Gautier
Terry Garranger
Frankie Gerrard
Walter Gerrard

Annie Godley
Carol Godley
Eddie Godley
Bill Gravely
Bon Gurganus

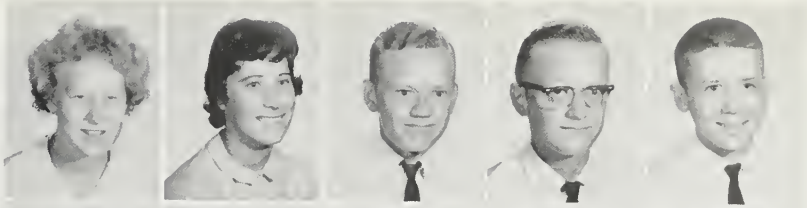

Diana Gurganus
Wynne Gurganus
Patricia Hall
Larry Hamilton
Billy Hannah

Royce Hannah
Larry Harding
Larry Hardison
Stanley Hardison
Bobby Hardy

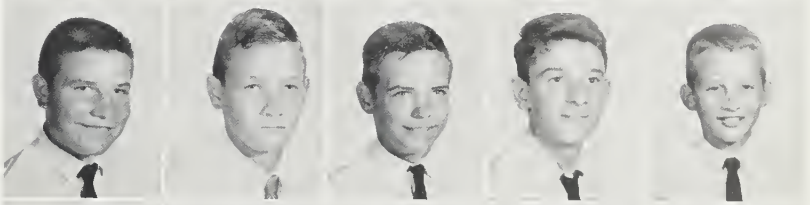

Gaye Harris
Janice Hawkins
Carolyn Heath
Barbara Hill
Annie Hodges

Criss Hodges
Diane Hodges
Pate Hodges
Pam Hoffman
Jerome Hollowell

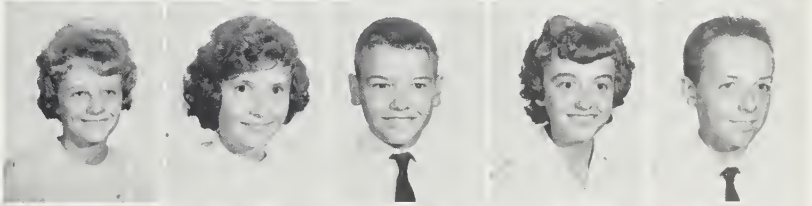

Martha Huff
Johnny Ingalls
Larry Ingalls
Sue Ingalls
Walter Ingalls

Scott Irby
Donna Jackson
Elwood Jackson
Georgia Jackson
Sue Jackson

Mike Jefferson
Garland Jewell
Val Johnson
Barbara Jolly
Eddie Jones

EIGHTH

Lynn Kerr
Ricky Kerr
Kay Killby
Jennifer Knight
Jim Koonce

Kay Laughinghouse
Ray Leary
Scott Leggett
Suzanne Leggett
Dalton Lewis

Carolyn Lilly
Brenda Linton
Bruce Linton
Bill Litchfield
Sally Manning

Judy Matkins
Ed Matthews
Ronnie Matthews
Marian Mayo
Judy Mason

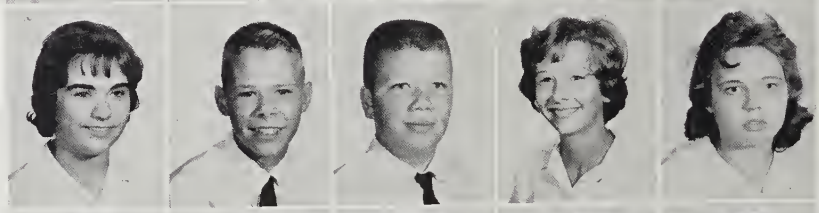

Wanda Mason
Al McGrath
H. B. Midyett
Wayne Mills
Linda Mish

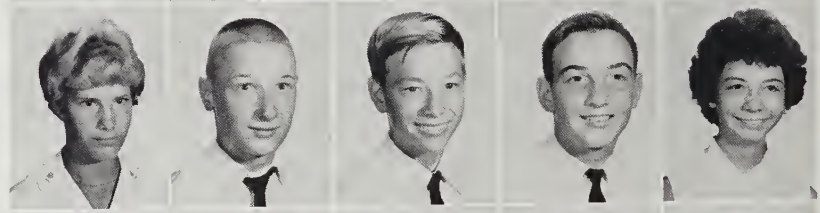

Becky Modlin
Bobby Moore
Larry Moore
Reid Moore
Susie Gray Moore

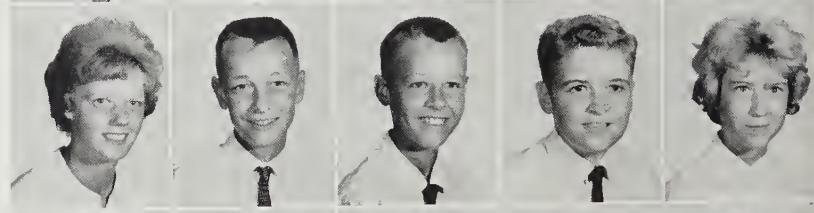

Harriet Morrow
Lynelle Murphy
William Muse
Suzanne Nelson
Marvin Newbanks

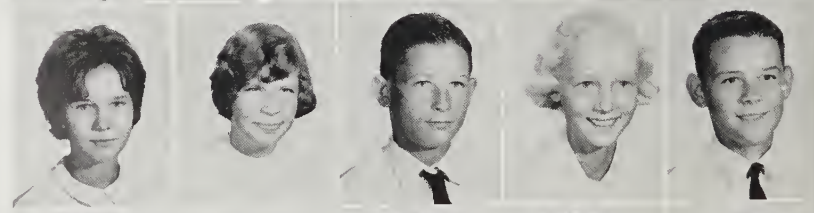

Bobby Nobles
Deborah Nowell
Bill Nolley
Howard Norman
Connie O'Carrol

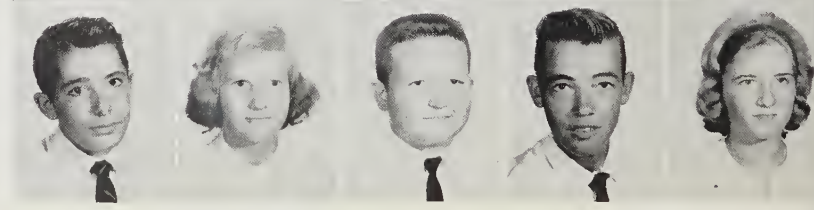

Billy O'Neal
Bonnie Parrot
Mike Parsons
Patsy Patrick
Carolyn Perry

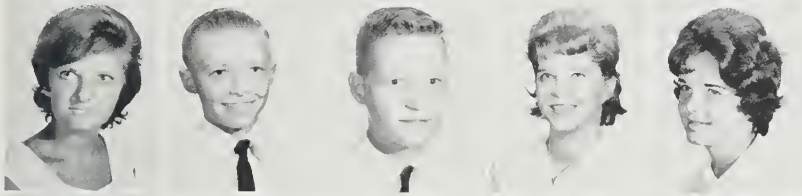

Jean Perry
Ralph Perry
Denny Pinkham
Sandra Piver
Carol Price

William Price
Frances Pridgen
Dottie Rawls
Frank Rhem
Whit Rhodes

Keith Richardson
David Ricks
Mary Roberson
Ben Roberts
Harold Robinson

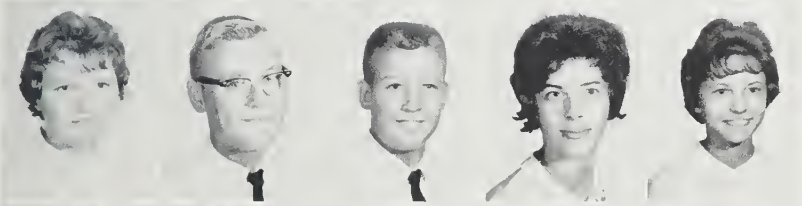

Judy Rodgers
Mitchell Rodgers
Cam Rodman
Eleanor Rollins
Nancy Rollins

Chris Rose
David Ross
Pete Rowlett
Dena Rutledge
Mimi Rumley

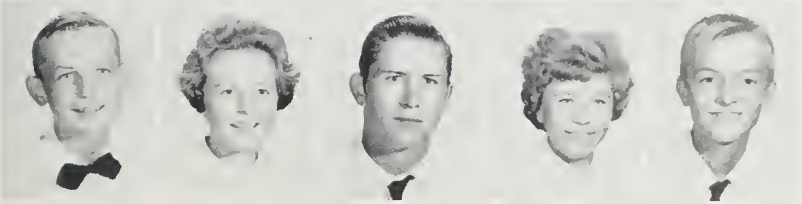

Jack Scott
Kay Sharpe
George Sheppard
Pauline Sheppard
Steve Sheppard

Tony Sheppard
David Silverthorne
Henry Silverthorne
Turner Silverthorne
Gail Singleton
Doris Smith

James Smith
Linda Smithwick
Pauline Smith
Terry Smithwick
Peggy Somers
Carol Spruill

Larry Squires
Brenda Stalls
Kay Stancil
Linda Stokes
Brenda Sutton
James Sykes

Dave Tayloe
Betty Tetterton
Rudy Toler
Steve Toler
Linda Tripp
Linda Wainwright

Sharon Wall
Jerry Warren
Mitchell Warren
Rita Warren
Donnie Waters
Doris Waters

Kenny Waters
Linda Waters
Robert Waters
Thomas Waters
Fred Watkins
Jamie Weatherly

Robert Weatherly
Barbara Wells
Lee Whealton
Gene Whitaker
Carol Williamson
Dan Winfield

Charles Winstead
Brenda Woolard
Jackie Woolard
Lola Woolard
Sally Woolard
Opal Woolard

Steve Woolard
Robin Woolard
Warren Woolard
William Woolard
Kenny Wright
Eric Youmans

FRESHMEN

At last, we belong to high school! We are climbing the ladder of education. We must study hard and practice dependability if we are to create a worthy reflection throughout high school!

Colon Alligood
Emily Alligood
Linda Alligood
Lynne Alligood
Larry Apple
Keith Armstrong

Patrica Asby
Howard Baker
Allen Ball
Jack Ball
Jimmy Ballard
Brenda Banks

Marvin Barber
Billy Bass
Barbara Beacham
Lawrence Beacham
Robert Beacham
David Beddard

Douglas Bennet
Janet Black
Linda Box
Allen Boyd
Jimmy Boyd
Ross Boyer

Elaine Bryan
Mavis Bullock
Tim Carson
Lou Carter
Tom Mann Carter
Cathy Cartwright

John Cartwright
Dewey Chauncey
Betty Jo Cherry
Betty Sue Cherry
Brenda Cherry
Hank Cherry

Richard Chesnutt
Dewey Clagett
Steve Clayborne
Sandra Cochran
Tony Congleton
Cindy Cook

Jackie Cox
Mack Cox
Roy Cox
Andria Cratch
Elaine Credle
Ray Crisp

Gail Cutler
Billy Darrow
Faye Davis
Paige Davis
Jimmy Denton
Jeanie Dickinson

Jo Ann Dixon
Lee Drake
Julian Dudley
Stewart Dudley
Harvey Elliot
Linda Farish

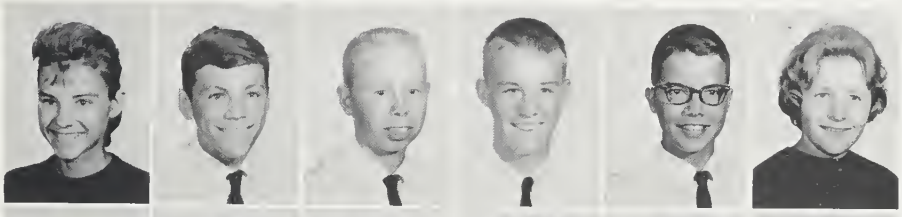

Craig Fenton
Bobby Ferguson
Osey Fisher
Robert Flemming
Ruby Foreman
Bill Gardner

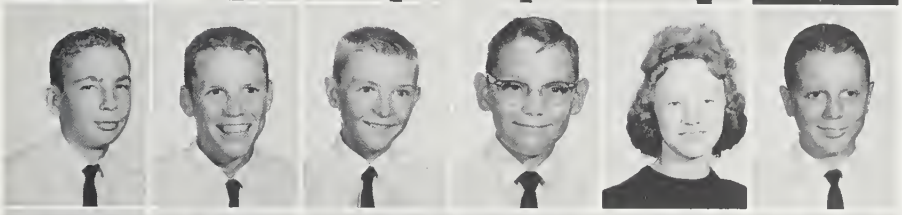

MacDonald Gautier
Mike Gibbs
Joe Giddings
Ann Godley
Barbara Godley
Billy Gray

Don Gray
Mike Gray
Alton Griffin
Jean Griffin
William Griffin
Jena Gurganus

Ramona Guthrie
Keith Hackney
Ellen Haddock
Helen Haddock
Patsy Haislip
Mike Hall

Betty Harding
Woody Hardy
Cathy Harris
Jimmy Harris

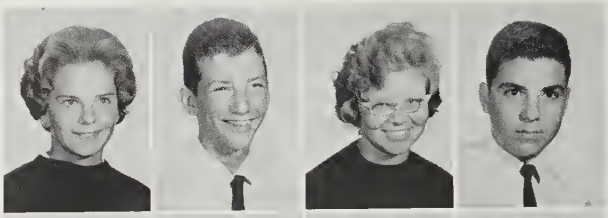

Linda Heath
Billy Hodges
Frederick Hodges
James Hodges

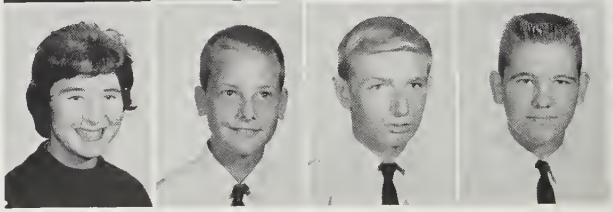

One, two, three, drop!

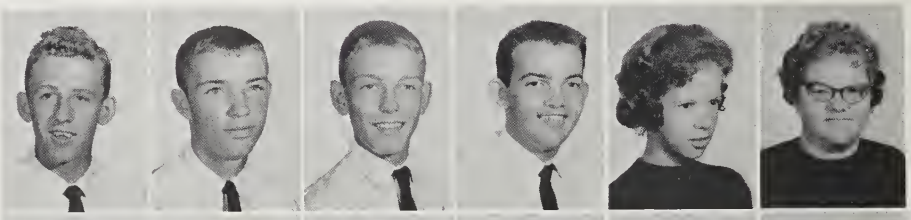

Keith Hodges
Ralph Hodges
Winston Hodges
Tommy Hoffman
Mary Hoots
Frances Howard

Gene Ingalls
Helen Ingalls
Edmund Ipoke
Judy Jackson
Mary Jackson
Melvin Jackson

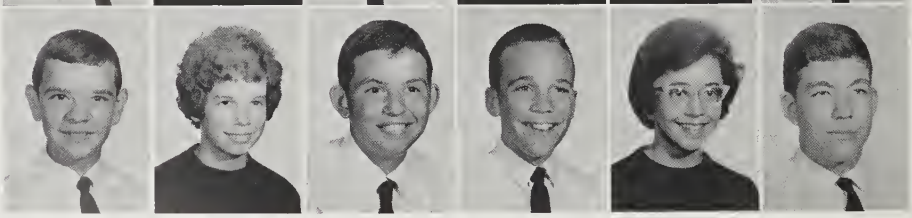

Al Jones
Frances Jones
Morris Jones
Selby Jones
Vicki Kerr
Tommy Knight

Jane Kornegay
Brenda Lancaster
Tommy Langley
Linda Larkin
Guy Latham
Lodema Latham

Phillip Latham
Becky Lee
Fred Lee
Estelle Leggett
Johnny Leggett
Lou Leggett

Claire Lewis
Thomp Litchfield
Jane Lurvey
Sallie Mann
Jackie Mayo
Phyliss Mayo

Rodney McCauley
Laura McGrath
Ward Mercer
Cheryl Midyette
Joyce Miller
Devaughn Mish

David Mitchell
Horace Modlin
Lloyd Moore
Marie Moore
Ricky Mottler
Lillian Murdock

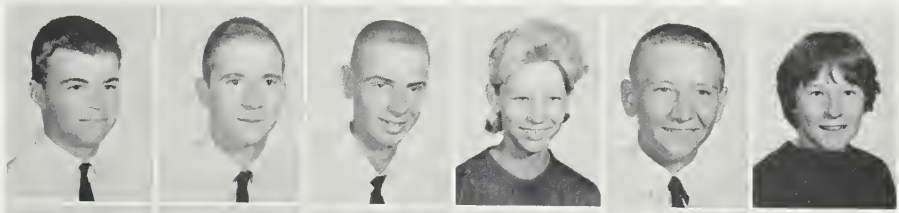

Rodney Murdock
Mary Mutherspaw
Teresa Needham
Jesse Norris
Don Oden
Shirley Osborne

Stephanie Owen
Edgar Paramore
Ann Patrick
Charles Paul
Pam Pelletier
Patsy Perry

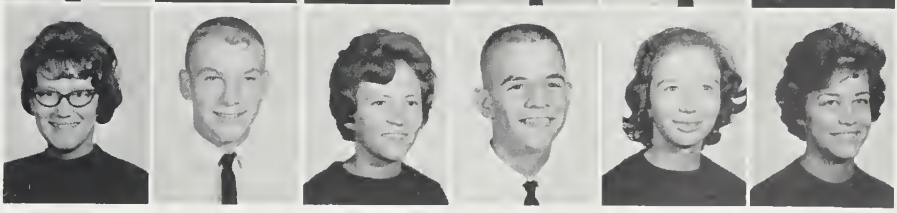

Darnell Phyll
Bill Ransome
Sherry Register
Ellen Robertson
Beth Rodman
Susan Roebuck

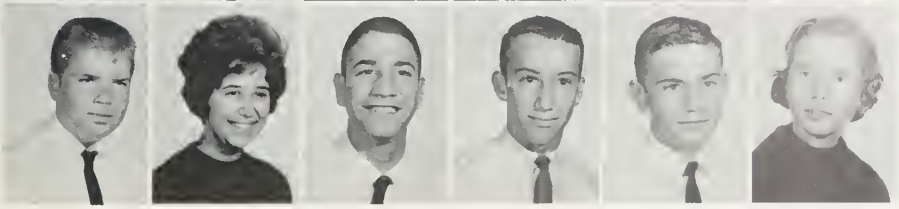

Bryan Ross
Rose Marie Saik
Abe Saleeby
Joe Saunders
Ellis Sawyer
Susan Sawyer

Terry Sawyer
Pam Scheutzon
Lenney Scott
Jimmy Sharpe
Susan Sherwood
Mary Lou Shoffner

Ernie Singleton
Elizabeth Smith
Helen Smith
Jackie Smith
Wesley Smith
Freddy Somers

Anna Spain
Hilda Spain
Carol Sparrow
Elaine Staley
Joe Stalls
Larry Stancil

Johnny Stokes
Betty Sullivan

Jo Ann Swain
Nima Swain

As a special F. H. A. Christmas project, Mrs. Cook's third period home economics class packed a basket of food, provided clothing and gaily wrapped gifts for a colored family of six.

Jo Taylor
Leo Taylor
Clarence Tetterton
Tommy Thompson
Joe Thurman
George Turner

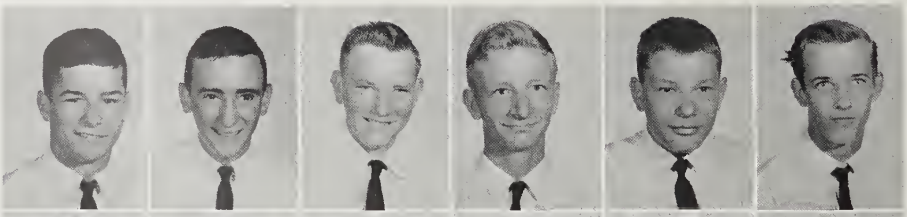

Peggy Tyer
Donald Vick
Jimmy Walker
Larry Walker
Pat Walker
Homer Wallace

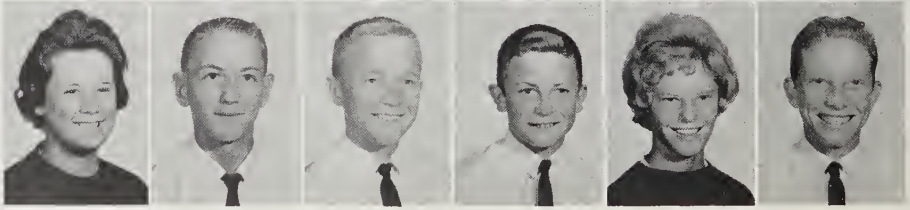

Jackie Wallace
Patsy Wallace
Harry Waters
Mitchell Waters
Floyd Watson
Linda Webb

Rebecca Whitaker
Windy White
Jay Whitford
Clarence Whitley
Tommy Wilcox
Alice Williams

John Wood
Allen Woodcock
Alton Woolard
Barbara Woolard
Brenda Woolard
Clarence Woolard

Faye Woolard
Keith Woolard
Mike Woolard
Robert Woolard
Roland Woolard
Sue Woolard

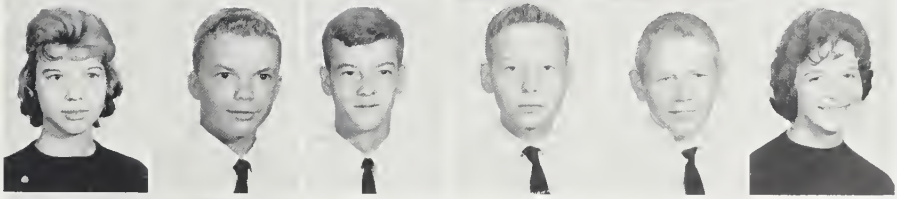

Wiley Woolard
Steve Wynne

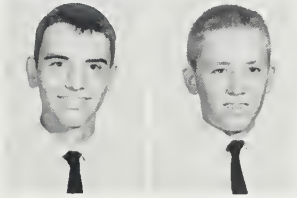

IN MEMORIAM —

Not Pictured

ROBERT BEACHAM

HALLOWEEN

Halloween is the annual project sponsored by the P. T. A. In the teachers' side show, which depicted "The Roaring Twenties," the teachers displayed many surprising talents.

These girls got into the swing of things by cutting down this Christmas tree. They placed it in the lobby and decorated it with many beautiful ornaments.

CHRISTMAS

SOPHOMORES

We reach another level in trying to attain the summit which is graduation. A big responsibility comes to us in this year, the privilege to drive. We must use this privilege well, along with the others we receive, if this year is to be a perfect reflection in our future.

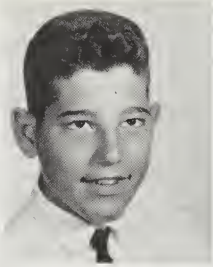
Raymond Abeyounis

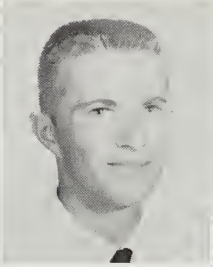
Danny Alligood

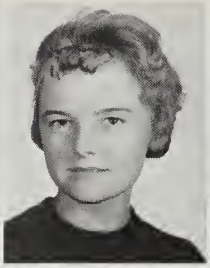
Hilda Alligood

Jane Alligood

Linda Alligood

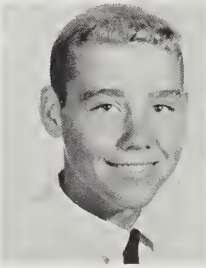
Manfred Alligood

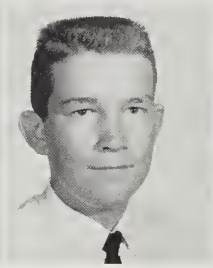
Wayne Alligood

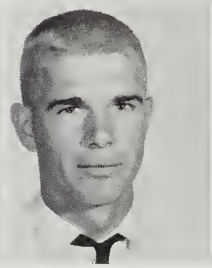
Joe Ange

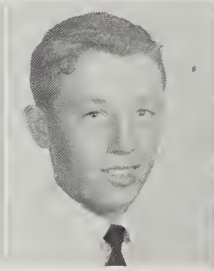
Carl Asby

Barbara Banks

Jane Barrett

Barbara Bay

Wayne Beacham

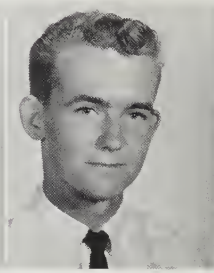
Jimmy Black

Jimmy Boyd

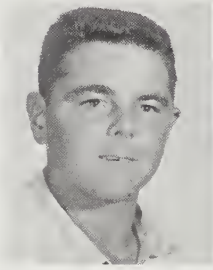
Earl Braddy

Barbara Buck

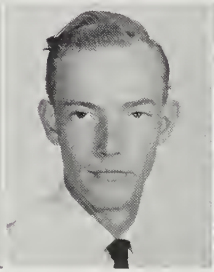
Lamon Buck

Linda Burroughs

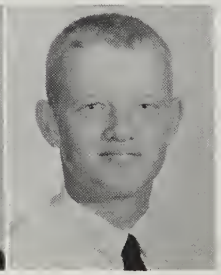
Billy Campbell

Elizabeth Canady

David Carter

Libba Carter

Kay Chauncey

Jean Clark

Clifton Cherry

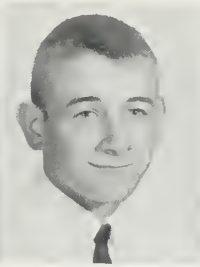
Elwood Cherry

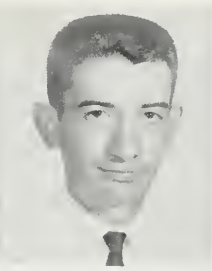
Norwood Cherry

Tracy Chesson

Pamela Cooper

Ann Cox

Barbara Cox

Linda Cox

Millie Daughtridge

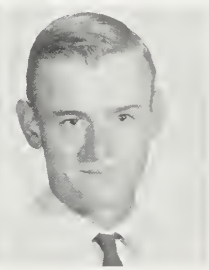
Benny Davis

Gayle Davis

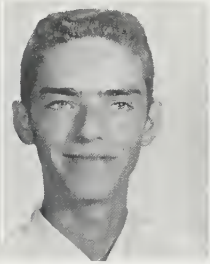
Bill Dawson

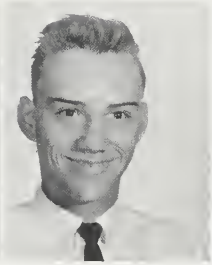
Joe Deavers

Betty Dixon

Doris Dixon

Linda Dixon

Kenneth Douglas

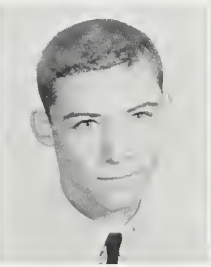
Billy Duell

Anne Dunlap

Ann Duke

Gail Edwards

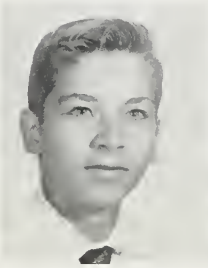
Jimmy Edwards

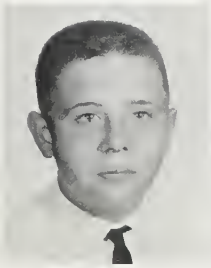
Wade Elliott

McCoy Evans

Rebecca Evans

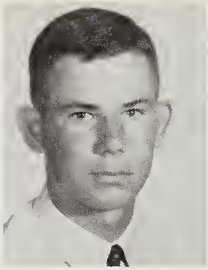
Warren Everette

Lou Vera Faux

Barbara Fisher

Linda Fisher

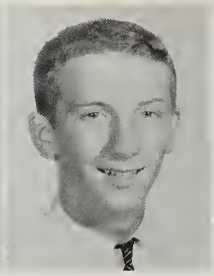
Larry Fleming

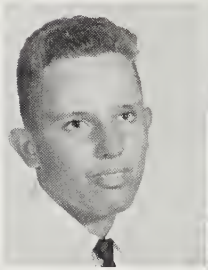
James Floyd

Pat Franklin

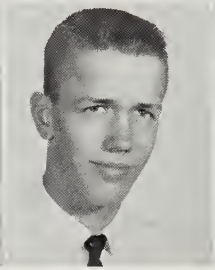
Phil Garris

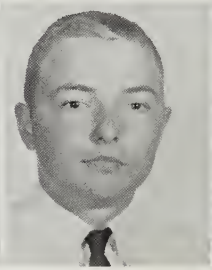
Barry Garrison

Sherry Gavin

Ginger Gerard

Jackie Gerard

Jean Godley

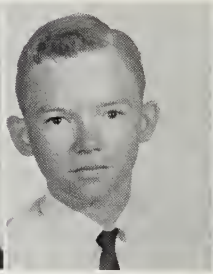
William Godley

Diane Griffin

Bob Grimes

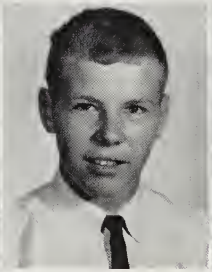
Sam Grist

Patricia Grizzard

Jimmy Gurkin

Juanita Haddock

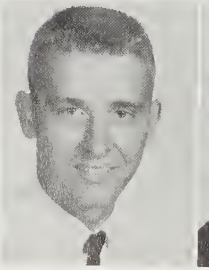
Terry Hales

Miriam Hardison

Sylvia Hardison

Lynda Harris

Sallie Heath

Carolyn Hewitt

Betsey Lee Hodges

Gloria Hollowell

Sandra Hoots

Diane Howell

Betty Hudson

Treva Hunt

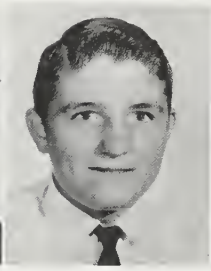
Elwood Ingalls

Barry Jackson

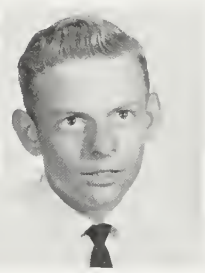
Wayne Jackson

Melanie Jarrell

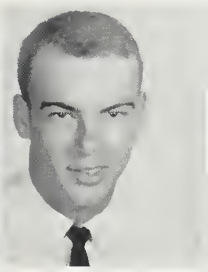
Maurice Jefferson

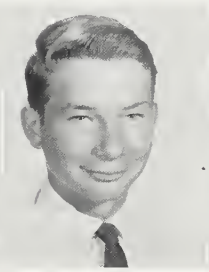
Ivia Jennette

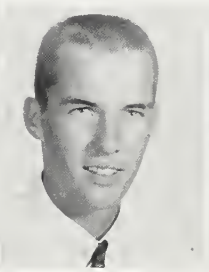
Don Jensen

Randy Johnson

Shirley Johnson

Ann Jones

Gary Jones

Patricia Jones

Linda Jordan

Ann Karnowski

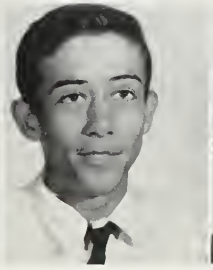
Marvin Keech

Kay Keys

Dallas Kilby

Jean Klapp

Reid Kugler

Ann Lane

Connie Lane

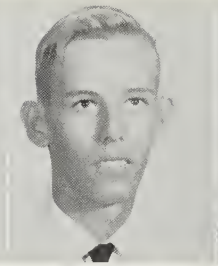
Larry Lane

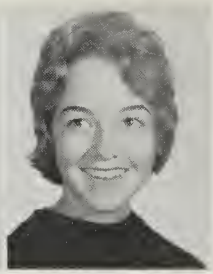
Patsy Latham

Sally Latham

Gary Leary

Isabel Lee

Betsy Leggett

Eleanor Leggett

Patsy Leggett

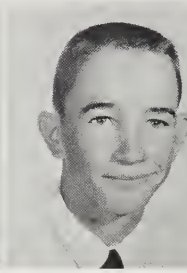
Mike Lilley

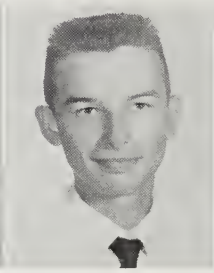
Shelton Lilley

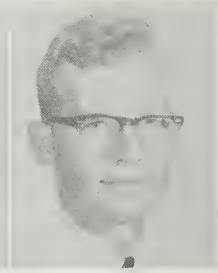
Ray Linton

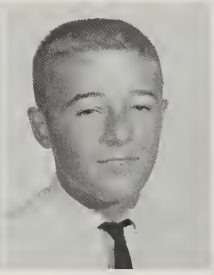
Marty Martin

Leon Mason

Virginia Massie

Norma Mayo

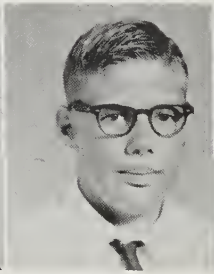
Eddie Mason

Hazel Miller

Elaine Moore

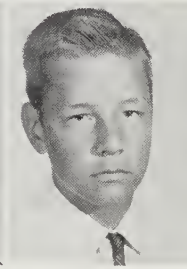
Sydney Moore

Joe Morgan

Judy Mutherspaw

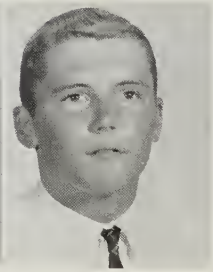
Billy Myers

John Myers

Henrietta Newberry

Clara Nobles

Patricia Nobles

William Nowell

Ann O'Neal

Barry O'Neal

Jo O'Neal

Lois Ormond

Allen Padgett

Mary Parvin

Phyllis Perry

Carlotta Pfau

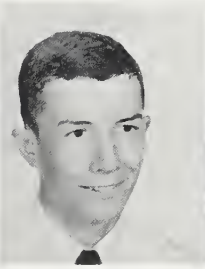
Freddie Pippin

Mary Pollard

Larry Quidley

Jeryl Rawls

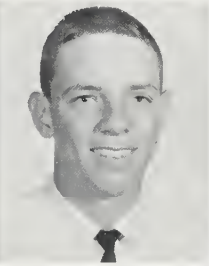
Nicky Rhem

Robbie Roberson

Elizabeth Ross

Leigh Rowlett

These students gather with their driver's training books in hand to study for their license.

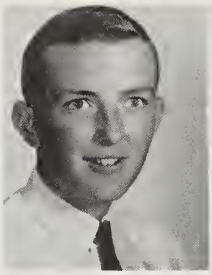
Larry Sadler

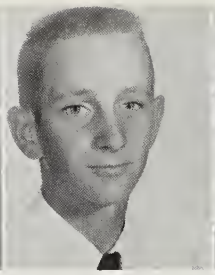
George Saleeby

Virginia Saleeby

Frances Sawyer

Rodney Sawyer

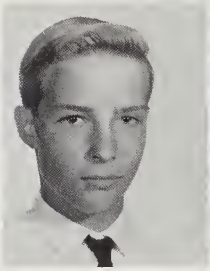
Terry Sawyer

Tish Sawyer

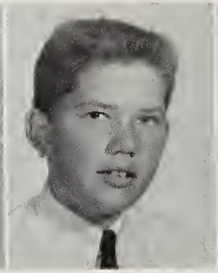
Roddy Schmitt

Brenda Scott

Grace Sheppard

Claudia Smith

Earl Smith

Ronnie Smith

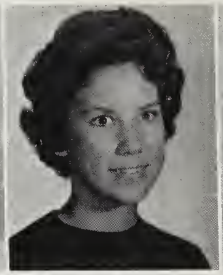
Eileen Smith

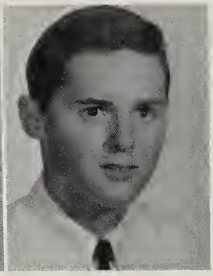
Jimmy Spain

Emily Spruill

Maria Stancill

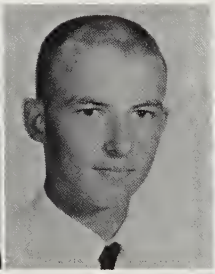
Tommy Stanley

Linda Swain

Judy Sykes

Dean Taylor

These are acrobats?

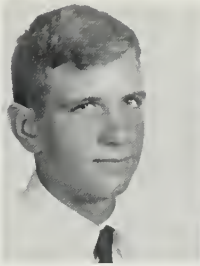
Larry Taylor

Cathy Tetterton

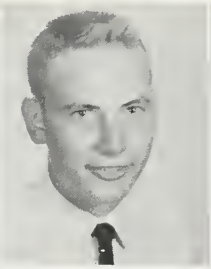
Charles Tetterton

Marna Tetterton

Norma Tetterton

Janice Thompson

Dissecting in the biology lab always proves to be interesting.

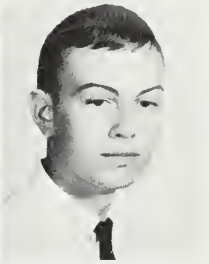
Eddy Thornton

Joe Tunstall

Bobbie Walker

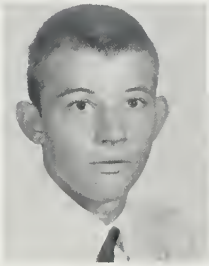
Mike Wall

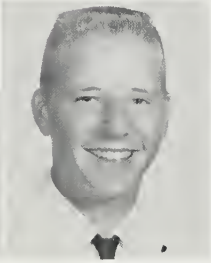
Larry Ward

Geraldine Warner

Billy Warren

O.K., girls, cut the comedy!

Jeanette Waters

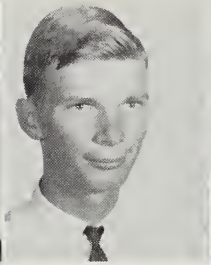
Terry Waters

Alice Watson

Jeanette Weathersby

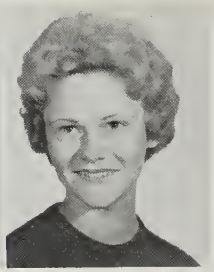
Brenda Wells

Carol Wells

Peggy Wells

Esther Whitley

Lorraine White

Gloria Williams

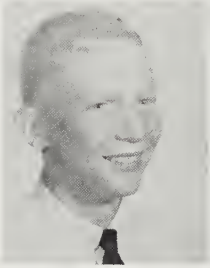
L. T. Williams

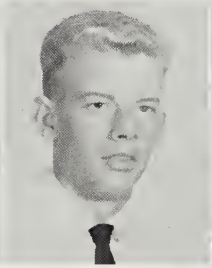
Alton Windley

Phyllis Windley

John Winstead

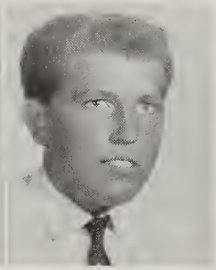
Garland Woolard

Kay Woolard

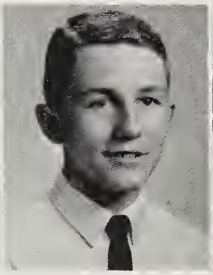
Leslie Woolard

Linda Woolard

Loretta Woolard

Patricia Woolard

Patricia Woolard

Sharon Woolard

Not Pictured

Edith Adams
Linda Alligood
Terry Asby
Kirby Avery
Sue Bingham
Brenda Cothern
Freddie Elks
Richard Gerard
Larry Lewis
Bob McKinney
Pat Price

JUNIORS

The end seems so near. As we juniors check the progress of our magazine sales we are aware of tremendous responsibilities with which we will soon be confronted. Our year is one packed full of activity. Every event that happens to us should be beneficial in strengthening the never ending chain of reflections.

JUNIOR CLASS COUNCIL

TOMMY HARRIS

President

OFFICERS: Carl Jackson - Vice-President, Tommy Talley - Treasurer, Genevieve Woolard - Secretary

Members of the Junior Class Council are chosen by the Junior homerooms. They are the core of all activities conducted by the junior class. The Junior-Senior is their big project for the year. They are in charge of the theme for the dance as well as appointing committees. They also collect money in their homerooms for the junior class magazine sales.

COUNCIL: Mike Moore, Larry Farmer, Bill Moore, Camilla Moore, Jeanie Veasey, and Sue Civils

Marguerite Abeyounis

Charles Alligood

Donald Alligood

Doris Alligood

Evy Alligood

JUNIORS

Lorre Alligood

Mae Alligood

Nolan Alligood

Ronald Alligood

Carolyn Armstrong

George Attmore

Wayne Baker

Lynda Barr

Judy Beacham

Patricia Beacham

Anne Berry

Donald Berry

Josephine Bowen

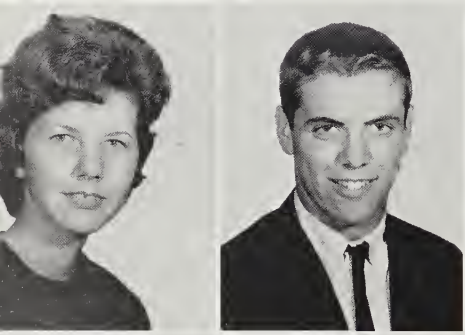

Cheryl Boyd

Frankie Briley

Jimmy Buck

Louise Campbell

Donna Cherry

Gerald Cherry

Sue Civils

Thomas Clagon

Donald Clark

Ann Clifton

Betty Lou Congleton

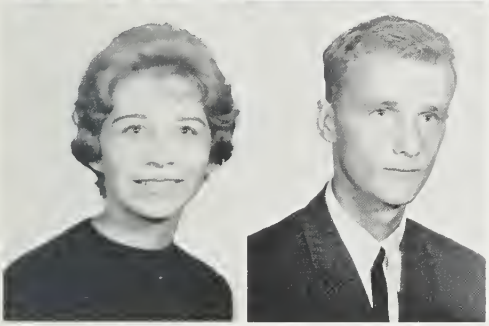

Josie Cox

Mike Cox

Anne Cratch

Linda Crisp

Betty Kay Cutler

Linda Davenport

Bragg Dawson

Bill Dickinson

Zee Dixon

Carolyn Drake

Bill Dudley

Paul Dunn

Geraldine Eastwood

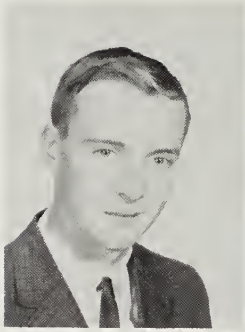

Rita Everette

Bobby Everson

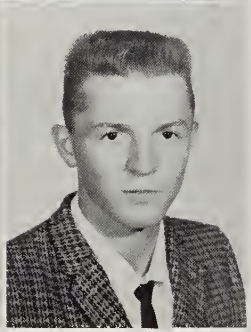

Diana Everson

Larry Farmer

Mary Anna Ferguson

Tommie Jean Fleming

Ann Gautier

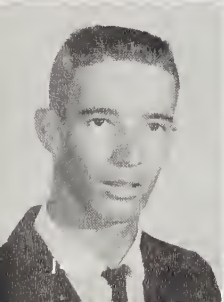

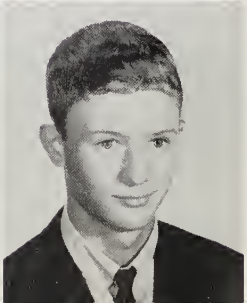

Harry Gautier

Sharyn Gilgo

John Gorham

Delores Greene

Carolyn Griffin

Janice Griffin

Rose Haddock

James Hardison

JUNIORS

Julie Hardy

Edna Harman

Bobby Harris

Tommy Harris

Carlton Heady

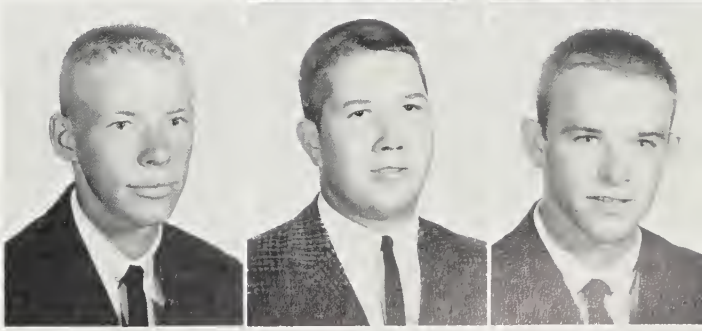

Billy Hill

Mike Hill

James Hodges

Mary Lou Hunt

Brenda Ingalls

Diane Ingalls

Loretta Ipock

Carl Jackson

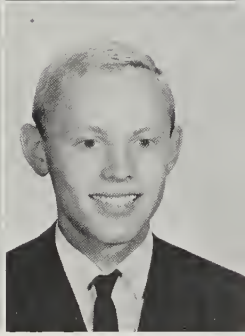

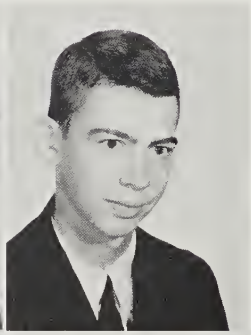

Annette Jefferson

Lindsay Jones

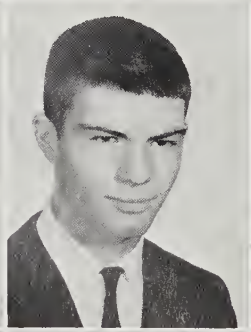

Iris Keith

Charles Knight

Elaine Knight

Mary Kay Kolacz

Alma Lamm

Doris Lamm

Betty Lancaster

Preston Laughinghouse

Jimmy Leach

Connie Leazer

Camilla Leggett

Larry Leggett

Sandra Leggett

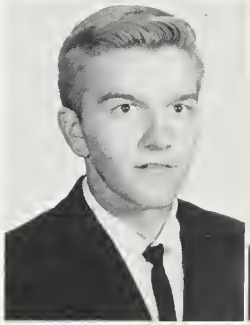

John Litchfield

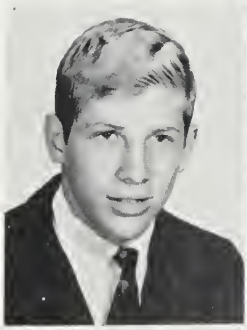

Ronald Lupton

After what the Juniors thought was a long delay, their class rings finally arrived. They could then be seen waving their hands in the air.

Lynn Mallison

William Neal Martin

Diane Mason

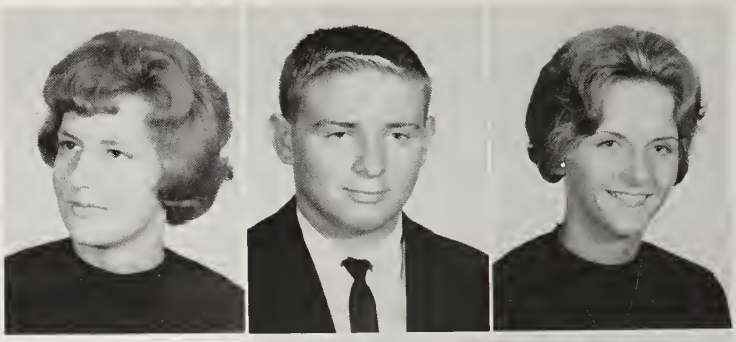

Kenneth Mayo

Linwood Mercer

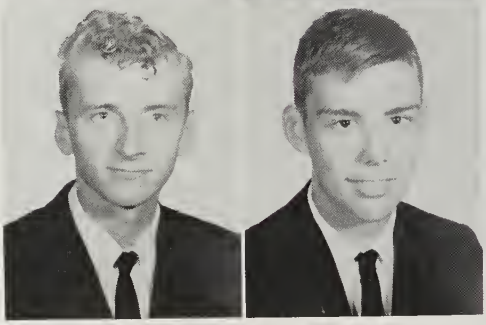

JUNIORS

Jean Midyette

Lorraine Mobley

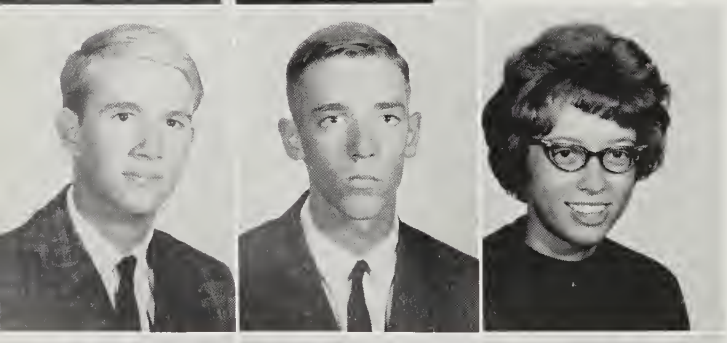

Blount Modlin

Bill Moore

Camilla Moore

Elizabeth Ann Moore

Mary Helen Moore

Mike Moore

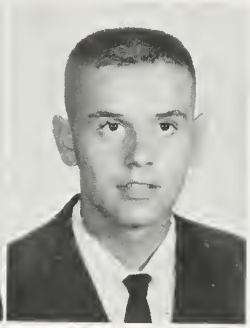

Tommy Morrow

Bob Parvin

Morgan Patterson

Mona Pelletier

Floyd Perry

Gordon Pippin

Earl Pollard

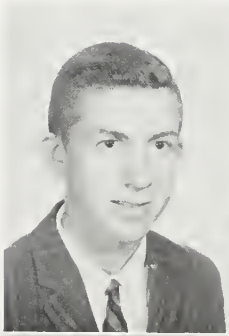

Gayle Pollard

Kay Potts

Mary Ann Potts

Ronald Ramsey

Scott Rawls

Lance Richardson

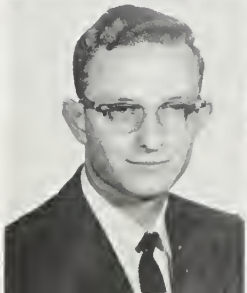

Riley Roberson

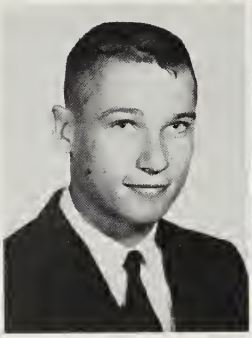

The Junior Class Council poses for a picture in the lunchroom. They have been invaluable in business conducted by the Juniors.

Davey Ann Ross

Jamel Saleeby

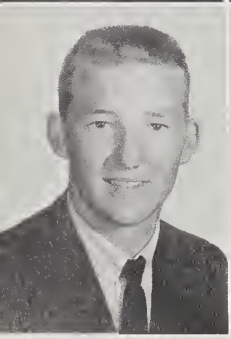

Larry Schmitt

Carolyn Sheppard

Ellen Sheppard

Earleen Smith

Susie Smith

Jeanie Snell

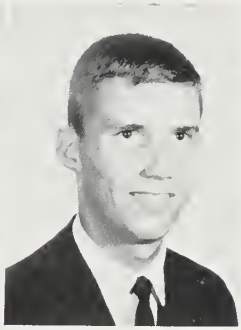

Sandra Shoffner

Maxilyn Staley

Clifford Swain

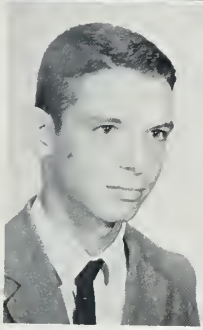

Eric Swain

Gene Swanner

Fred Swindell

Bill Talley

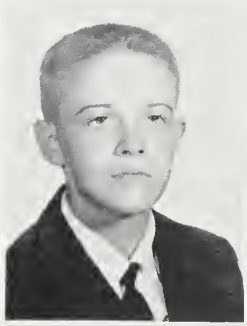
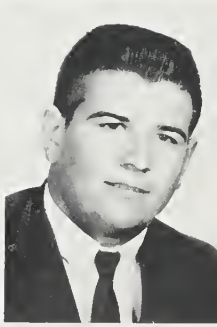

Tom Talley

Cathy Taylor

Joe Taylor

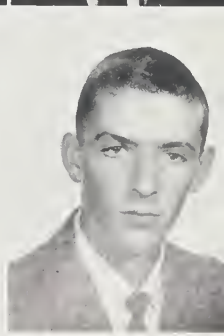

Edward Tetterton

Chap Thompson

Brenda Toler

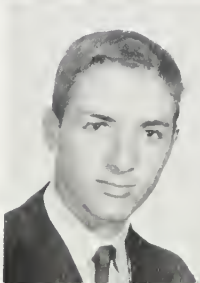

Terry Tuten

Sharon Tyer

Billy Ray Tyson

Patricia Upton

Jeanie Veazey

Billy Wallace

Kay Walker

JUNIORS

Linda Waters

Daphine Warren

Rita Warren

Robert Warren

Sylvia Warren

Joe Weatherly

Emily Whitaker

Philip Whitaker

Rufus Whitaker

Gail Wiley

Connie Williams

Raymond Williams

Richard Wilson

Mrs. Ballard looks on while Betty Kay Cutler reads her "Junior" short story to the class.

Ann Woolard

Brenda Woolard

Charles Woolard

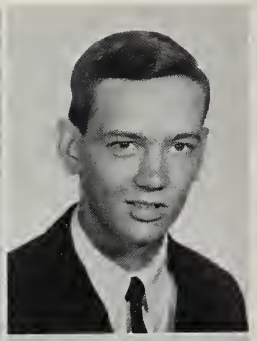

Genevieve Woolard

Gloria Woolard

Not Pictured

Evelyn Adams
Donald Alligood
Ray Alligood
Lillian Asby
Garland Daniels
Alton Eborn
McCoy Evans
Darrell Holland
William Jefferson
Hal Lane
James Lane
Mary Ann Lee
Brooks Moore
Joe Pollard
Larry Peel
Charles Smith
Gray Toler
Jean Wallace
Ellen Williams

These three girls made a sensational Jr. Sr. possible by selling more magazines than anyone else.

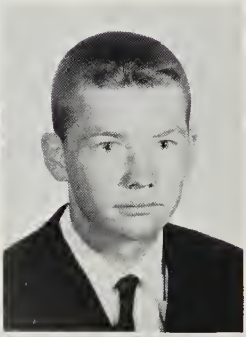

Mac Woolard

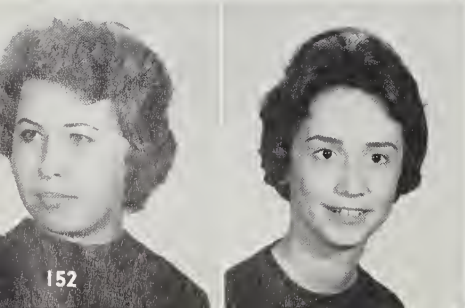

Sylvia Woolard

Betsy Lee Worrell

Ricky Harrison

Transfer student

SENIORS

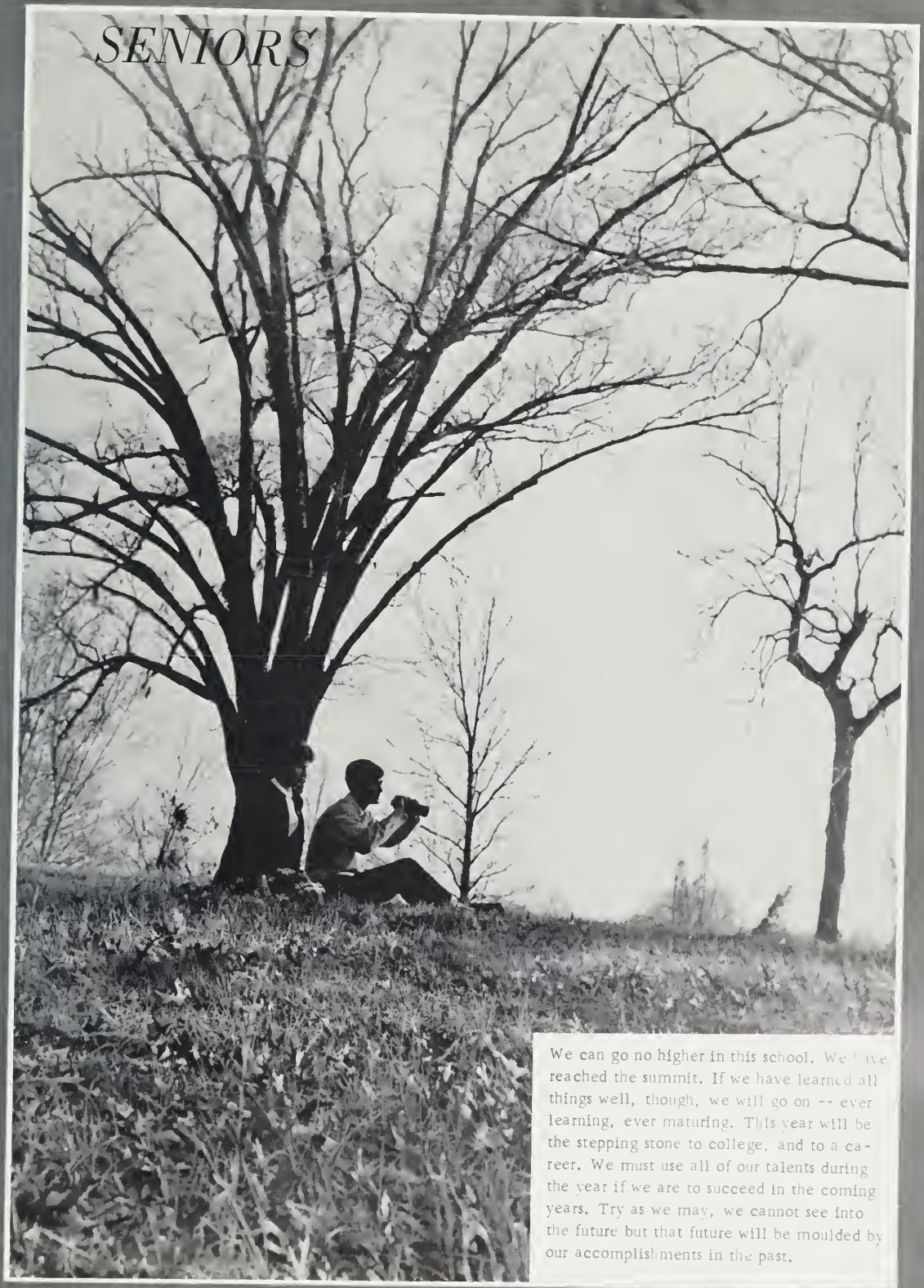

We can go no higher in this school. We have reached the summit. If we have learned all things well, though, we will go on -- ever learning, ever maturing. This year will be the stepping stone to college, and to a career. We must use all of our talents during the year if we are to succeed in the coming years. Try as we may, we cannot see into the future but that future will be moulded by our accomplishments in the past.

SENIOR CLASS COUNCIL

BOBBY FOWLE

President

OFFICERS: Bill Burgess - Vice-President, Whiting Toler - Treasurer, Sally Cox - Secretary (not pictured)

Members of the Senior Class Council are chosen by the senior homerooms to voice opinions in all activities concerning the senior class. Some of these activities includes: supervising the election of mascots, requesting senior privileges, and aiding in important senior elections.

COUNCIL: Betty Cherry, Billy Hales, Mary Lee Talley, Jo Ann Hardison, Donna Stowe

EDWARD EARL ALLIGOOD
Glee Club 4

JAMES PAUL ALLIGOOD
Band 1, 2, 3, 4; Property Chief 2; Platoon Leader 3, President 4; Wind Ensemble 1, 2, 3, 4; Dance Band 2, 3, 4; Concert Band 1, 2, 3, 4; Marching Band 1, 2, 3, 4; All-State Band 2; Spanish Club 3, 4; Wrestling 1; Student Council 4

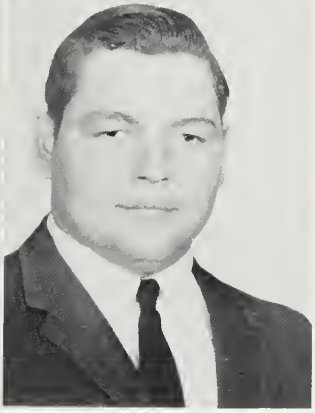

MIRIAM LUCILLE ALLIGOOD
F. T. A. 4; F. H. A. 1, 2, 4; Journalism Club 3, 4; Latin Club 1, 2; Dramatics Club 4

WILLIAM ROBERT ALLIGOOD
Band 2, 3, 4; Concert Band 2, 3, 4; Marching Band 2, 3, 4; Latin Club 1; Spanish Club 4

BETTY LOU BAKER
Packromak Senior Editor 4; National Honor Society 3, 4; Latin Club 1, 2; Pamlicoan Typist 4; Commercial Club 3, 4; F. H. A. 1, 2, 3, 4; Dramatics Club 4; F. T. A. 4; Girls' Basketball 1, 2; Tri-Hi-Y 1; Journalism 3, 4

JAYNE BAKER
Glee Club 1; F. H. A. 1, 2; Commercial Club 3, 4

LARRY WAYNE BAKER
Latin 1, 2; Spanish Club 3; Football 1; Baseball 1, 2, 3, 4; Boys' Monogram Club 3, 4

ROYCE PAUL BARROW
Spanish Club 3, 4; Boys' Glee Club 2; Librarian 2

GARLAND RAY BEDDARD
ICT 4; V.I.C. 4

DALLAS JUDSON BERRY

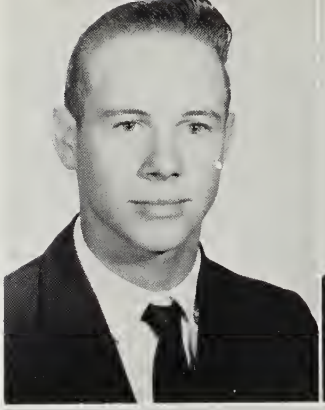

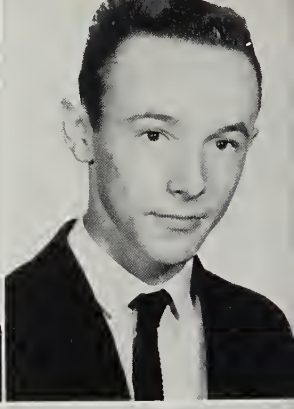

DAVID BRUCE BILBRO
Spanish Club 2

JUDY ESTER BOWEN
Journalism Club 3, 4; Band 1, 2; Marching Band 1, 2; Concert Band 1, 2; Wind Ensemble 2; Commercial Club 4

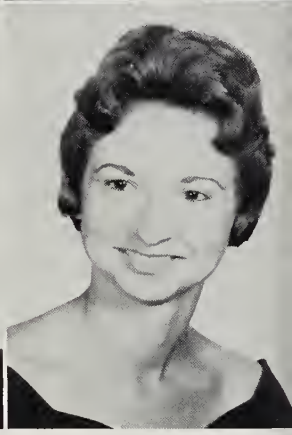

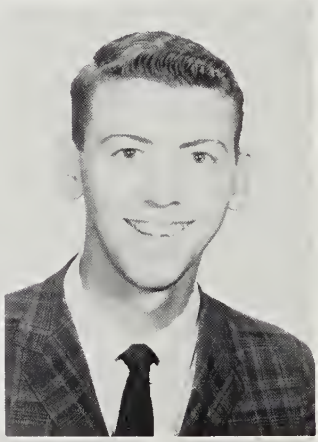

FRANKLIN CARROW BOYD
Library Assistant 4; Latin Club 1; Spanish 3, 4; Bus Driver 4

ALAN GILBERT BOYER, JR.
Student Council 2; Junior Senior Waiter; Latin Club 1, 2; Spanish Club 3; Basketball 1, 2, 3; Football 1, 2, 3; All Conference 3; Most Valuable Player 3; Golf 2, 3, 4

CECELIA ADA BRADSHAW
Glee Club 1, 2; Commercial Club 3, 4

SANDRA SMITHWICK BUCKMAN
Packromak Editor 4; Torch Assistant Editor 1; National Honor Society 3, 4; Junior-Senior Waitress; Marshal 3, 4; Latin Club 1, 2; F. T. A. 3, 4, Secretary 4; F. H. A. 1, 2; Girls' Basketball 1, 2; Tri-Hi-Y 1; Dramatics Club 1, 2; Hall of Fame 4

JOANN WILSON BULLOCK
F. T. A. 3, 4, Historian 4; F. H. A. 1, 2, 3; Journalism Club 2, 3, 4; Latin Club 1, 2; Girls' Basketball 1, 2

WILLIAM HOWARD BULLOCK
Packromak Sports Editor 4; Student Council 1, 3, 4, President 4; National Honor Society 3, 4; Speech Club 3, President 3; Latin Club 1, 2, Vice-President 1, Torch Editor 2; French Club 3, 4; Marshal 3, 4; Tennis 2, 3, 4; Hall of Fame 4

WILLIAM LEWIS BURGESS
Boys' Monogram Club 3, 4; Student Council 4, Treasurer 4; Senior Class Vice-President; Latin Club 1, 2; Spanish Club 3, 4; Football 1, 2, 3, 4; Track 1, 2, 3, 4; Hall of Fame 4

PATSY JEAN CARRAWAY
Spanish Club 3, 4

ANN JACKSON CHERRY
Library Assistant 2, 3; Glee Club 4; F. H. A. 1, 2, 3, 4; Latin Club 1; Girls' Basketball 1, 2; Commercial Club 3

BETTY LOUISE CHERRY
Packromak Feature Editor 4; Student Council 1; Junior Class Council; Senior Class Council; National Honor Society 3, 4; Tri-Hi-Y 1; Spanish Club 3, 4; Marshal 3, 4; Concert Band 1, 2, 3, Chief Librarian 3; Marching Band 1, 2, 3, Wind Ensemble 1, 2, 3; F. H. A. 1, 2

JAMES EDWARD CHERRY
Library Assistant 4; F. F. A. 2, 3, 4; Spanish Club 3, 4; Bus Drivers' Club

JOHNNY MARSHALL CHERRY

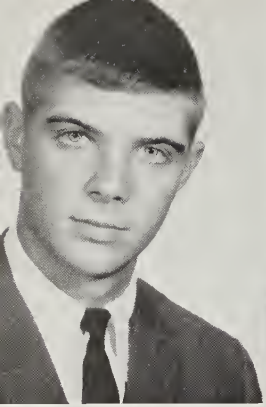

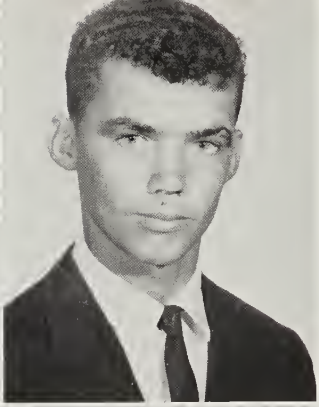

ALVIN GLENN CHESSON
Pamlicoan Editor 4; Student Council 4; Dramatics Club 3, 4; Journalism Club 3, 4; Latin Club 1, 2; Spanish Club 3, 4; Junior Class Vice-President

ADRIAN EDWARD CONGLETON

CAROLYN DAWN COTHERN
Student Council Secretary 4; Junior Class Council; Dramatics Club 4; F. H. A. 1, 2; French Club 3, 4; Girls' Basketball 1, 3, 4; Hall of Fame 4

SARAH PAUL COX
Journalism Club 3, 4; Latin Club 1, 2; Spanish Club 2, 3, 4, Secretary 3. Vice-President 4; Junior Class Council; Senior Class Council Secretary 4; Junior-Senior Waitress; Homecoming Sponsor 3, 4; Homecoming Queen 4; Student Council 1

CARRIE ELIZABETH CRATCH
Commercial Club 3, 4; Program Chairman 4; Glee Club 4; Bus Drivers' Club 3, 4; F. H. A. 1, 2, 3, 4

HARRIETT FRANCES CRUMMEY
Pamlicoan Typist 4; Library Assistant 3; Commercial Club 3, 4; Office Girl 4; F. H. A. 1, 2; Glee Club 1, 2

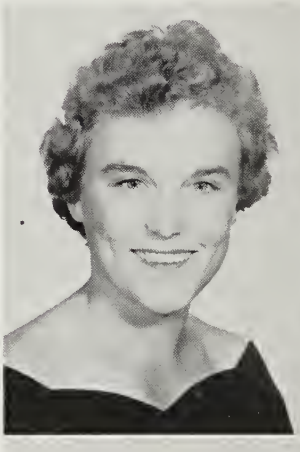

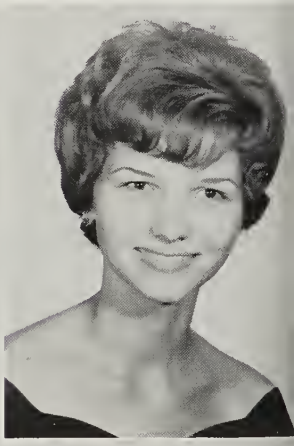

ELIZABETH ROSS DANIELS
Packromak Subscription Manager 4; National Honor Society 3, 4; F. H. A. 1, 2; Latin Club 1, 2; French Club 3, 4; Tri-Hi-Y 1; Cheerleader 2, 3, 4; Junior-Senior Waitress; Homecoming Sponsor 4; Girls' Monogram Club 3, 4, Secretary 4

GILBERT PEELE DAVIS, JR.
Latin Club 1; Spanish Club 2, 3; Football 2, 3, 4; Track 1; Tennis 1, 2, 3, 4; Boys' Monogram Club 3, 4

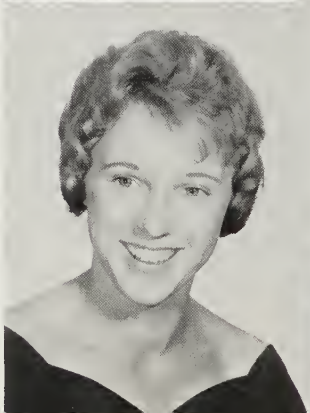

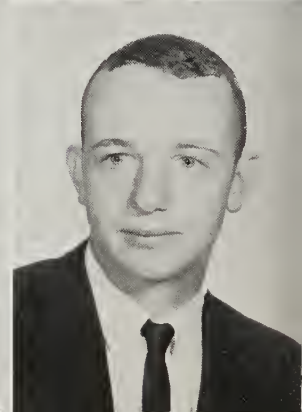

FRANCES LEONE DAW
F. H. A. 1, 2, 3; Latin Club 1, 2; Commercial Club 4

JUDY ISABELL DIXON
Marshal 3, 4; National Honor Society 2, 3, 4; F. T. A. 3, 4; F. H. A. 1, 2; Journalism Club 3; Latin Club 1, 2; Packromak Junior High Editor 3

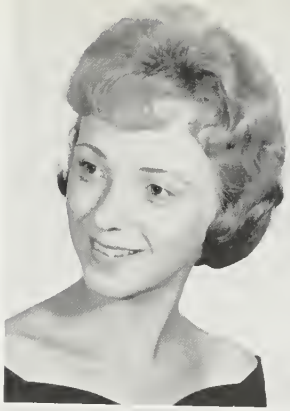

KENNETH EARLE DUNLAP
French Club 3, 4; Wrestling 1, 2

STANLEY EUGENE EDWARDS
French 2, 3; Baseball 4; Basketball 1, 2, 3, 4

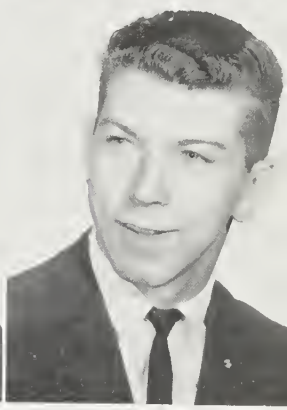

FLOYD EUGENE ETHERIDGE

MARTHA CAROL FEELEY
Packromak Music Editor 4; National Honor Society 3, 4; Dramatics Club 4; Journalism Club 3, 4; French Club 3, 4; Band 1, 2, 3, 4; Marching Band 1, 2, 3, 4; Concert Band 1, 2, 3, 4; Wind Ensemble 1, 2, 3, 4; Majorette 3, 4; Assistant Chief 4; Homecoming Sponsor 3; Dance Band 1, 2

JOFFRE ROBERT FISHER, JR.
Journalism Club 4; Band 1, 2; Symphonic Wind Ensemble 1, 2; Dance Band 1, 2; Marching Band 1, 2; Concert Band 1, 2; Hall of Fame 4; Packromak Business Manager 4; National Honor Society 3, 4, Treasurer 4; Spanish Club 2, 3; Chaplain 3

ROBERT ALSTON FOWLE, JR.
Spanish Club 3, 4; Hall of Fame 4; Student Council 2; Junior Class Council President; Senior Class Council President; Latin Club 1, 2, President 2; Basketball 1, 2, 3; Football 1, 2, 3, 4; Boys' Monogram Club 2, 3, 4, Vice-President 4

WILLIAM LINNIE GERRARD
National Honor Society 4; Spanish Club 3, 4

REBECCA FAY GRIFFIN
Packromak Freshman Editor 4; National Honor Society 3, 4, Chaplain 4; F. H. A. 1, 2; Latin Club 1, 2; French Club 3, 4, President 4; Marshal 3, 4; Hall of Fame 4; Student Council 4

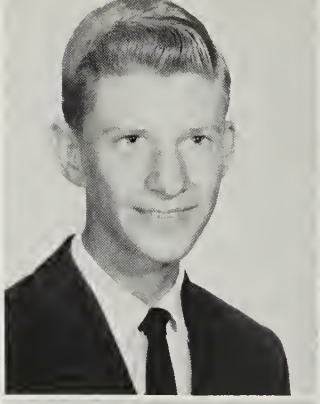

CHURCHILL BRAGAW GRIMES
Junior Class Council; Junior-Senior Waiter; Boys Monogram Club 2, 3, 4; Latin Club 1, 2; French Club 3; Basketball 2, 3, 4; Football 1, 2, 3, 4, All Conference 3; Track 1, 2, 3, 4; Wrestling 1; Defensive Award for North Eastern Conference 4

BILLY BROOKS HALES
Student Council 1; Senior Class Council; Glee Club 3, 4

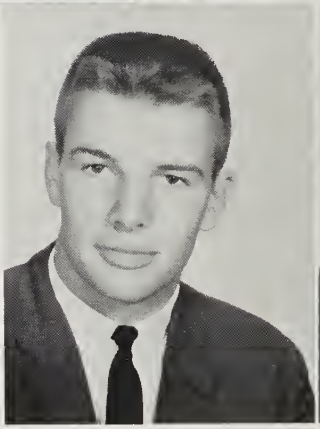

CHARLOTTE LEE HALL
Choir 2, 3, 4; F. H. A. 2, 3

JO ANN HARDISON
Senior Class Council; F. H. A. 1, 2, 3, 4; Latin Club 1, 2; French Club 3, 4; Girls' Basketball 1

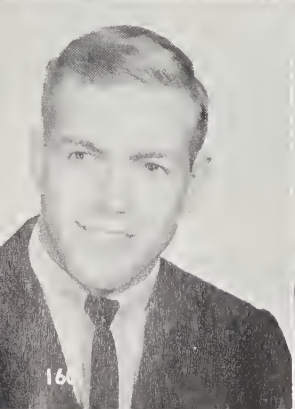

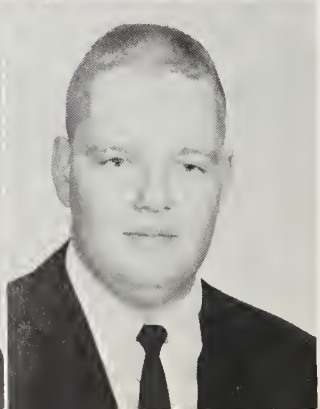

WILLIAM EUGENE HARRINGTON, JR.
Latin Club 1, 2, Chaplain 2; Spanish Club 3; Boys' Monogram Club 3, 4, Secretary-Treasurer 3; Basketball 1; Football 1, 2, 3; Track 1, 2, 3, 4; Wrestling 1

WILBUR MALVIA HARRIS
Radio Club 2; Bus Drivers' Club 3, 4; Library Assistant 3, 4

JOHN ROBERT HILL
Boys' Glee Club 4; Spanish Club 3, 4; Track 1, 2; Tennis 1; Wrestling 1, 2; Band 2, 3, 4; Dance Band 3, 4; Wind Ensemble 2, 3, 4; Property Manager 3; Platoon Leader 4; Concert Band 2, 3, 4; Marching Band 2, 3, 4

JUDY ANN HODGES
Commercial Club 3, 4, Secretary 4; Glee Club 1; Bus Drivers' Club 3, 4; F. H. A. 1, 2

BENJAMIN FRANKLIN HOWARD, JR.
Football 1, 2; Track 3; Wrestling 1

JAMES ELWOOD HOWERIN
ICT 4; V. I. C. 4

MARY LOUISE HUDSON
Dramatics Club 2, 3, Secretary 3; Latin Club 2; Girls' Basketball 2, 3

DIANA MARIE IRELAND
Packromak Typist 4; National Honor Society 3, 4, Secretary 4; Latin Club 1, 2; Marshal 3, 4; Commercial Club 3, 4

MARGARET LINDA JACKSON
Hall of Fame 4; Packromak Advertising Manager 4; Student Council 4; National Honor Society 3, 4; F. H. A. 1, 2; Journalism Club 2, 3; Latin Club 1, 2; French Club 3, 4; Tri-Hi-Y 1, Vice-President 1; Junior-Senior Waitress; Cheerleader 2, 3, 4; Homecoming Sponsor 4; Marshal 3, 4; Girls' Monogram Club 3, 4, President 4

NANCY LEE JONES
Glee Club 2, 3; F. H. A. 1, 2; Girls' Basketball 1

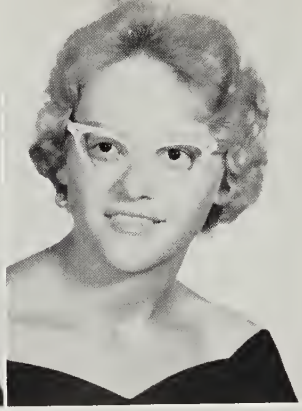

SYLVIA ANN JORDAN
Commercial Club 3

BONNIE SUE LEGGETT

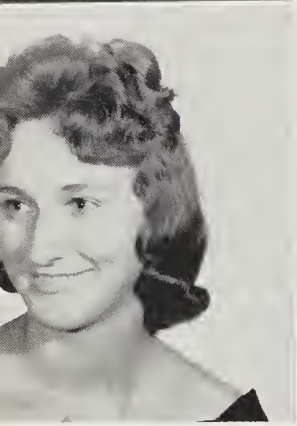
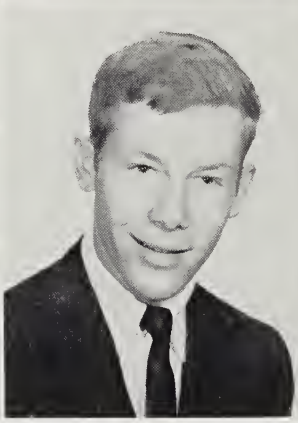

BRENDA MAE LILLY
Glee Club 3, 4; Bus Drivers' Club 3, 4

IRVING BONNER LITCHFIELD
Spanish Club 3, 4

WILLIAM HENRY LONG
Latin Club 1, 2; Spanish 3, 4; Football 3, 4; Track 3, 4; Boys' Monogram Club 3, 4; Wrestling 2

AMANDA GAIL MANNING
Choir 3, 4; F. H. A. 1, 2, 4; Girls' Basketball 3

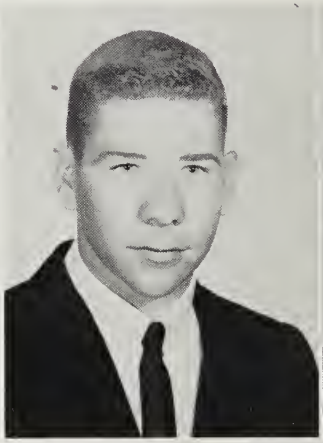

DONALD LUMOTT MASON
Spanish Club 3

PHILLIP CARROLL MATKINS
Library Assistant 4; F. F. A. 2, 3, 4; Spanish Club 3, 4

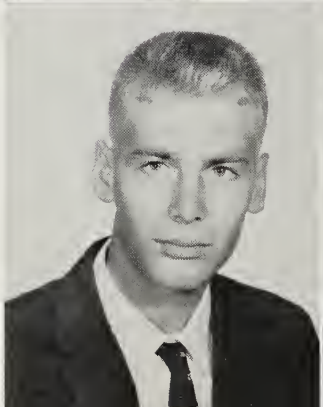

SAMUEL JACKSON McHORNEY
Boys' Quartet 3, 4; Band 1, 2; Spanish Club 2, 3, 4; Track 1; Wrestling 1, 2; Dance Band 1, 2

WILLIAM DANIEL McNEILL
Football 1, 2, 3, 4; Track 1, 2, 3; Boys' Monogram Club 3, 4; Wrestling 1, 2, 3

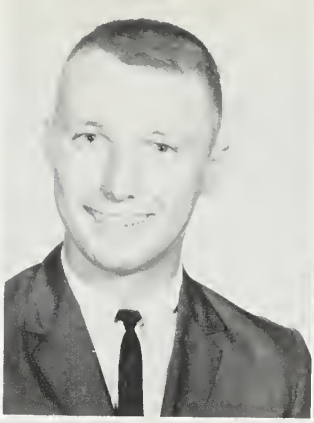

CAROLYN GALE MIDYETTE
Pamlicoan Typist 4; Student Council 1; Commercial Club 3, 4; Glee Club 4; F. H. A. 2

LESLIE EARL MILLER, JR.
Student Council 3; Junior Class Council; Dramatics Club 3, 4; Journalism Club 3, 4; French Club 2; Spanish Club 3, 4

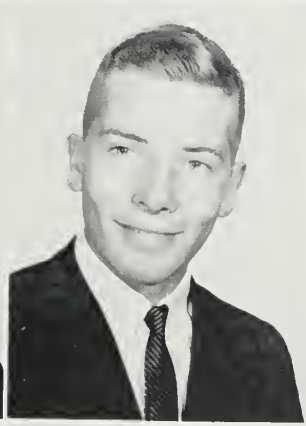

EMILY ANN MITCHELL
Dramatics Club 3, 4; F. H. A. 1, 2; F. T. A. 3; Band 1, 2, 3, 4; Marching Band 1, 2, 3, 4; Concert Band 1, 2, 3, 4; Wind Ensemble 1, 2; Stage Band 3, 4; Chief Librarian 2, Secretary 3; Color Guard Captain 4

DAVID HARVEY NOE

PEGGY SUE OLIVER
Commercial Club 3, 4; Glee Club 1; F. H. A. 1, 2; Girls' Basketball 1

LUCINDA FAYE OSBORNE
Packromak Typist 4; National Honor Society 3, 4; Latin Club 1, 2; Tri-Hi-Y 1; Commercial Club 3, 4

DORIS GLEN OWENS
Marshal 3, 4; National Honor Society 3, 4; F.H.A. 1, 2; Spanish Club 3, 4; Band 1, 2, 3, 4; Marching Band 1, 2, 3, 4; Concert Band 1, 2, 3, 4; Wind Ensemble 1, 2; Stage Band 3, 4; Chief Librarian 4; Junior Class Representative

VIVIAN JO OWEN
Pamlicoan Typist 4; Glee Club 3, 4; Girls' Trio 3; Girls' Sextet 4; Girls' Glee Club 4; President 4; Commercial Club 3, 4

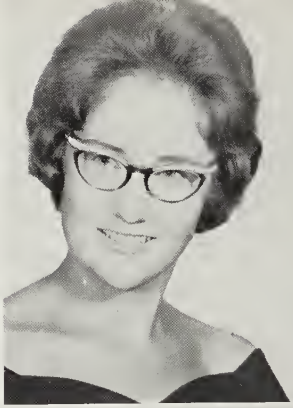

FRANCES ANNETTE PARAMORE
F.H.A. 1, 2, 3, 4; Journalism Club 1; Latin Club 1, 2; Girls' Basketball 1, 2, 3, 4; Commercial Club 3, 4; Student Council 4

JAMES ALVIN PARKER
F.F.A. 1, 2, 3, 4

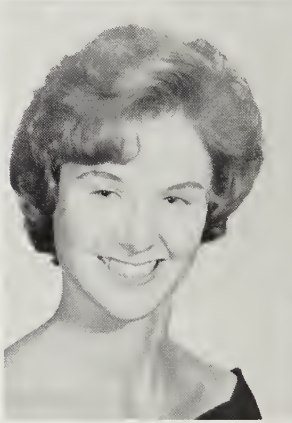

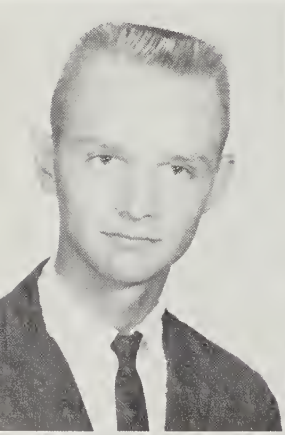

JAMES FLOYD PARROTT, JR.
Latin Club 1, 2; French Club 3, 4; Treasurer 4; Bus Drivers' Club 3, 4; President 4; Hall of Fame 4

ALICE FAYE PAUL
Glee Club 1; F.T.A. 3; F.H.A. 1, 2, 3; Commercial Club 4

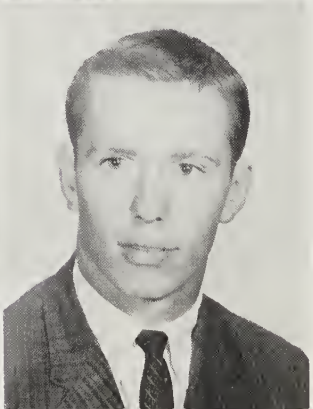

MARY JUANITA PERRY
Pamlicoan Typist 4; Student Council 4; Junior Class Council; F.H.A. 1; Commercial Club 3, 4; President 4

RAYMOND FLOYD PERRY, JR.
Latin Club 1, 2; Spanish Club 3, 4; Baseball 1, 2, 3, 4; Basketball 2; Football 1, 2, 3, 4; Boys' Monogram Club 2, 3, 4

AUGUST RICHARD PETERS, III
Spanish Club 2, 3, 4; Treasurer 4; Basketball 1, 2; Football 1, 2, 3, 4; Boys' Monogram Club 4

MARGIE JEAN POLLARD
ICT 4; V.I.C. 4

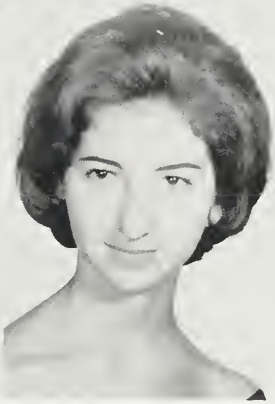

BERTIE ADELIA RHODES
F.H.A. 1, 2, 3, 4; Latin Club 1, 2; Girls' Basketball 3, 4; Commercial Club 3, 4; Girls' Monogram Club 4

ANN RAWLS ROBERSON
Glee Club 1; Secretary 1; Choir 4; Secretary 4; F.T.A. 3; F.H.A. 1, 2; Secretary 1; Song Leader 2; Journalism Club 3, 4; Spanish Club 3, 4; Student Council 2

NANCY RIVERS ROEBUCK
Hall of Fame 4; Packromak Organization Editor 4; Pamlicoan 3, 4; Advertising Manager 3; Feature Editor 4; Student Council 4; National Honor Society 3, 4; Dramatic Club 1, 2; F.H.A. 1, 2, 3; Latin Club 1, 2; French Club 3, 4; Journalism 2, 3, 4

DAVID RALPH ROWE
ICT 4

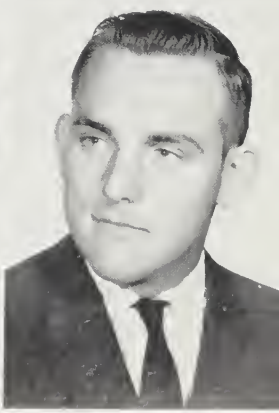

LINDA CHERYL SAWYER
Pamlicoan Typist 4; Tri-Hi-Y 1; Commercial Club 3, 4; F.H.A. 1, 2, 4; Girls' Basketball 4

MADONNA ELAINE SAWYER
F.T.A. 3, 4; F.H.A. 1, 2, 3, 4; Historian 4; Spanish Club 3, 4; Tri-Hi-Y 1

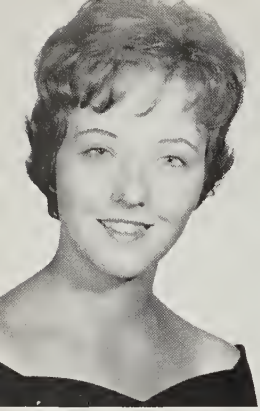

MARY LOU SCOTT
F.H.A. 1; Band 2, 4

PHYLLIS JOY SEARS
Student Council 4; ICT 4; V.I.C. 4; F.H.A. 1, 2

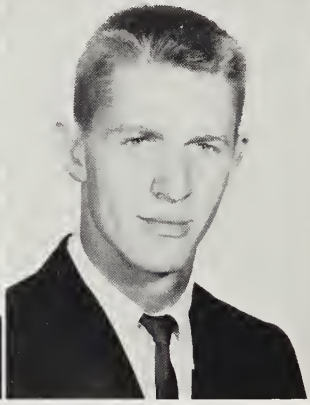

EDWARD DAMON SHAFER

LENWOOD LEWIS SHORT, JR.
Glee Club 1, 2, 3; Property Manager 2; Basketball 1, 2, 3, 4; Football 1, 2, 3, 4; Track 2

JUDY GASKINS SINGLETON
Packromak Junior Editor 4; Student Council 4; National Honor Society 3, 4; Vice-President 4; F.T.A. 3, 4; Spanish Club 3, 4; Tri-Hi-Y 1; F.H.A. 1, 2, 3, 4; Parliamentarian 1, 2, 3; President 4

JACK EARL SMILEY, JR.
Boys' Glee Club 1, 2; Band 1; Wind Ensemble 1; Baseball 1, 4; Wrestling 1, 2, 4

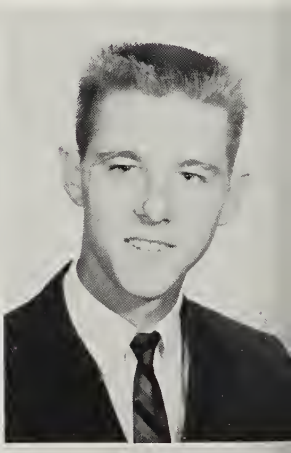

DENNIS HILTON SMITH
Glee Club 1, 2

DONALD ELWOOD SMITH
Baseball 1; Football 1

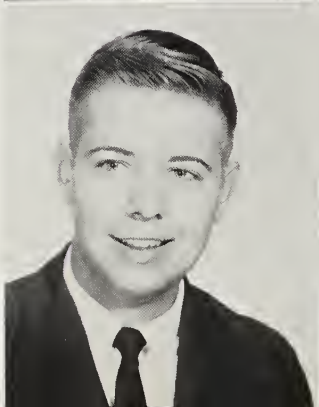
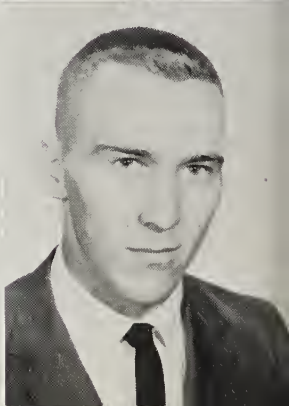

FRANK HODGES STANCILL
F.F.A. 2, 3, 4, President 4; Student Council 4

PHILIP THOMAS STERLING
Student Council 1, 4; Glee Club 1, 2, 3, 4; Choir 4; Boys' Glee Club 4; Boys' Quartet 3, 4

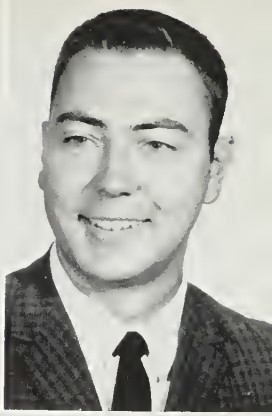

DONNA LEITH STOWE
Pamlicoan Staff 3; Senior Class Council; Dramatics Club 1, 2, 3, 4; F.H.A. 1, 2, 3; Journalism Club 2, 3, 4; Latin Club 1, 2; French Club 3, 4; Girls' Basketball 1; Student Council 1, 4; D.A.R. Good Citizen

MARY LEE TALLEY
Latin Club 1, 2; Tri-Hi-Y 1; Marshal 3, 4; Girls' Basketball 1, 2; Packromak Assistant Editor 4; Senior Class Council; National Honor Society 3, 4; F.T.A. 3, 4; F.H.A. 1, 2, 3, Reporter 2, Historian 3; Hall of Fame 4

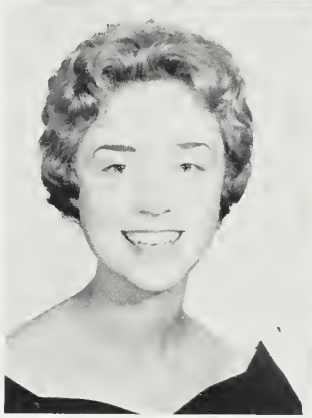

CHARLIE JERRY TAYLOR
Boys' Monogram Club 3, 4; F.F.A. 2, 3, 4; Spanish Club 3, 4; Football 1, 2, 3; Track 1, 2, 3, 4; Wrestling 1, 2; Journalism Club 2

LUCY ELIZABETH TAYLOR
Girls' Monogram Club 3, 4; Student Council 1; Dramatics Club 1; F.H.A. 1, 2, 3; Journalism Club 2, 3, 4; Latin Club 1; Spanish Club 2, 3, 4, President 4; Cheerleader 2, 3, 4

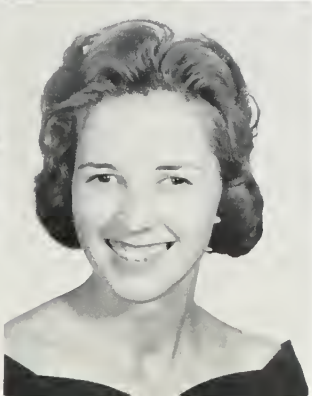

AUGUSTA ROBERTA TETTERTON
Student Council 3, 4; National Honor Society 3, 4, President 4; F.H.A. 1, 2, 3, 4, Historian 2, President 3; Latin Club 1, 2, Secretary 2; French Club 3; Marshal 3, 4; Packromak Sophomore Editor 4; Hall of Fame 4

BARBARA ANN TETTERTON
Glee Club 2, 3; F.H.A. 1

JOYCE ANN TETTERTON
F.H.A. 1

LINDA LEIGH TETTERTON
F.H.A. 1, 2, 3; Reporter 3; Journalism Club 3, 4; French Club 3, 4

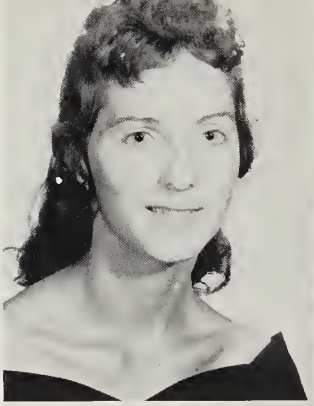

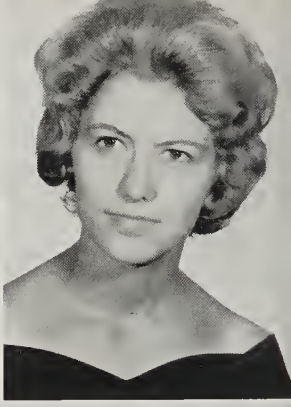

STUART McQUIRE THOMSON, JR.
Glee Club 4; Band 1, 2, 3, 4; Marching Band 1, 2, 3, 4; Concert Band 1, 2, 3, 4; Dance Band 4; Wind Ensemble 1, 2, 3, 4

SUE ANNA THOMPSON
Dramatics Club 4; F.H.A. 1, 2; Latin Club 1, 2; Journalism Club 3, 4; French Club 3, 4; Chaplain 4

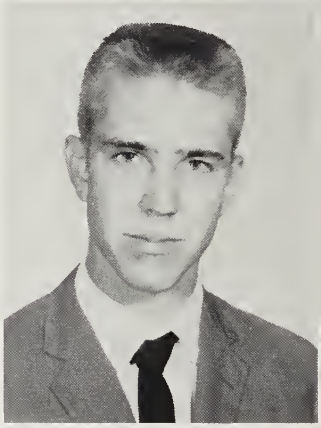

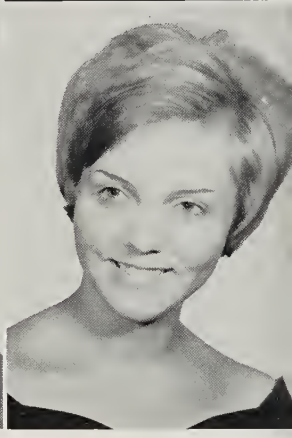

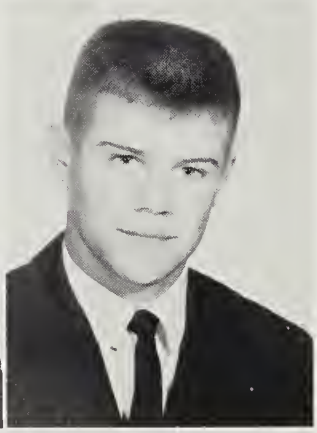

WHITING McILHENNY TOLER
Pamlicoan Artist 4; Student Council 1, 2; Journalism Club 4; French Club 2; Football 1, 2, 3, 4; Wrestling 1; Boys' Monogram Club 3; President 4; Chairman Junior-Senior Dance; Senior Class Treasurer; Hall of Fame 4

EDWARD EARL WALKER
Student Council Treasurer 3; Junior Class Council; Latin Club 1, 2; French Club 1; Tennis 1, 2, 3, 4

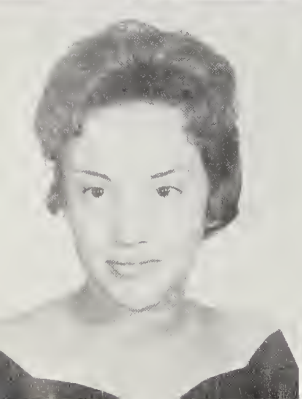

LESLIE ELIZABETH WALLACE
Packromak Faculty Editor 4; Student Council 4; National Honor Society 3, 4; French Club 3, 4; Latin Club 1, 2; Tri-Hi-Y 1; Cheerleader 2, 3, 4; Chief 4; Girls' Monogram Club 3, 4; Chief Marshal 3, 4; Homecoming Sponsor 4; Hall of Fame 4

NINNA JUANITA WARNER
Pamlicoan Typist 4; Junior Class Council; Tri-Hi-Y 1; Commercial Club 3, 4; Choir 2; Bus Drivers' Club 4; Girls' Trio 2; F.H.A. 1, 2, 3, 4

DOT DARLAINE WARREN
Pamlicoan Typist 4; Student Council 3; Junior Class Council; Commercial Club 3, 4; Tri-Hi-Y 1; F.H.A. 1, 2, 3, 4; Girls' Basketball 4

SYLVIA DIANNE WARREN
Packromak Typist 4; National Honor Society 3, 4; Glee Club 3; Latin Club 1, 2; Commercial Club 3, 4; Tri-Hi-Y 1

LEARA ANN WATFORD
Choir 3, 4; Girls' Glee Club 1; F.H.A. 1, 2

CHARLOTTE ELIZABETH WHEALTON
Band 1, 2, 3, 4; Drum 3, 4; Dance Band 3; Studio Band 3, 4; Concert Band 1, 2, 3, 4; Marching Band 1, 2, 3, 4

SAMUEL CARROLL WHITEHURST
Bus Drivers' Club 3, 4, Vice-President 4; F.F.A. 1, 2, 3; Treasurer 4

CHARLES EDWARD WHITLEY

SHIRLEY RAYE WHITLEY
Office Girl 4; F.H.A. 1; Pamlicoan Typist 4

ANN TAYLOE WILSON
Packromak Literary Editor 4; Student Council 4; National Honor Society 3, 4; Dramatics Club 1, 2, 3, 4; Vice-President 3; President 4; Marshal 3, 4; F.H.A. 1, 2, 3; Secretary-Treasurer 2; French Club 3, 4; Hall of Fame 4

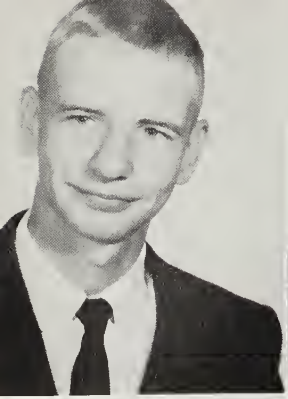
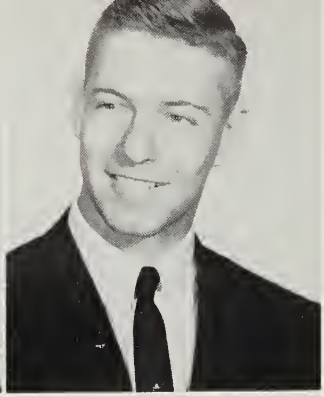

ROBERT FRANKLIN WINSTEAD
Radio Club 2; Treasurer 2

WILLIAM OTTIS WINSTEAD
Student Council 3, 4; Vice-President 4; Junior Class Council; French Club 2, 3

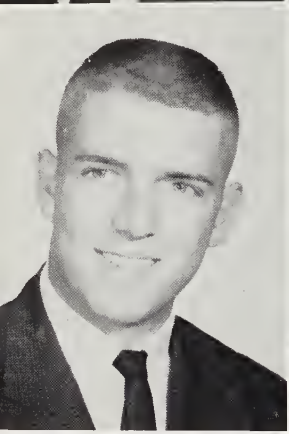
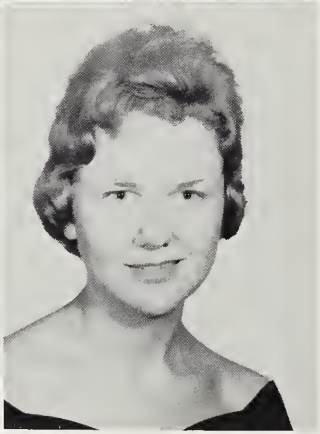

STEVE LEROY WOODCOCK
Spanish Club 3, 4; Glee Club 3, 4; Choir President 3; Student Director 4

BETTY LOU WOOLARD
Packromak Typist 4; National Honor Society 3, 4; Tri-Hi-Y 1; Commercial Club 3, 4; F.H.A. 1

CAROLYN JOYCE WOOLARD

ERNESTINE GAIL WOOLARD
Pamlicoan Typist 4; Commercial Club 3, 4; Vice-President 4; Tri-Hi-Y 1; F.H.A. 1, 2, 3, 4; Girls' Basketball 4

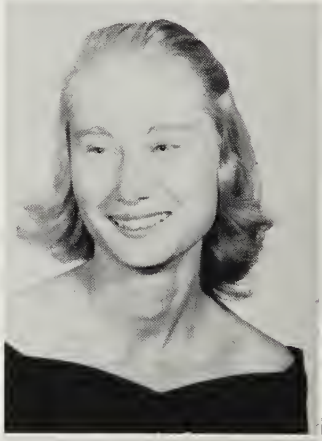

MELVIN GENE WOOLARD
Choir 1, 2

JOHN CARTER WOOLARD

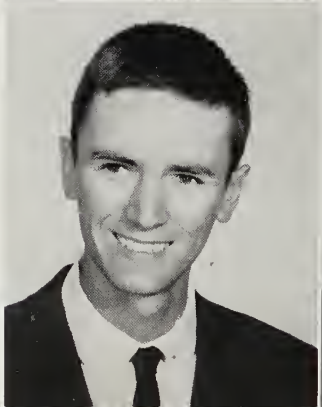

SHIRLEY ANN WOOLARD
Pamlicoan Typist 4; Glee Club 4; Commercial Club 4

CHARLES LESLIE WRIGHT, III
Latin Club 1, 2; French Club 3, 4; Track 3, 4; Radio Club 2, Vice-President 3

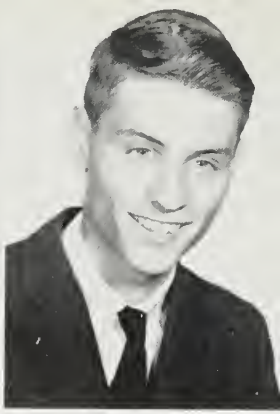

LEE MICHAEL ALLSBROOK
Transfer Student

These seniors made valuable use of the library while they diligently worked on their research papers. This work is one of the year's most important projects, as it helps to prepare them for similar assignments in college.

SAM COX

1963 MASCOTS FOR THE SENIOR CLASS

RAINY SINGLETON

WHO ARE YOU?

Seniors bestow their authority to the Juniors in the solemn capping exercises.

EDWARD ALLIGOOD - "Eddie" . . . Born under the June moon . . . "Definitely ain't a big thing." . . . Will head for Florida after graduation.

JIMMY ALLIGOOD - "Allibad" . . . Lazy blue-eyed blond . . . Can be heard sounding off in the band room . . . Plans to study music at E. C. C.

MIRIAM ALLIGOOD - "Merm" . . . Big Brown eyes . . . Pet peeve: Boastful people . . . Particular . . . Destination, Meredith.

WILLIAM ALLIGOOD - "Billy". . . Likes to collect tombstone epitaphs . . . Pet peeve: Blanton's jokes . . . "Nasty break."

BETTY LOU BAKER - Strawberry blond . . . Pet peeve: Lunch line breakers . . . "Goo-ly" . . . Hangs out in Chocowinity . . . Plans to attend E. C. C.

JAYNE BAKER - Talkative and happy . . . Pet peeve: Work . . . "That's the way the mop flops."

LARRY BAKER - Small frame packing a lot of power . . . Pet peeve: School lunches . . . Zealous . . . Can be seen on Hudnell Street . . . "That's beside the point!"

ROYCE BARROW - "Roy B." . . . Plays golf . . . Pet peeve: No senior trip . . . Hangs out at Country Club . . . "Hey, punk!" . . . Neat.

GARLAND BEDDARD - Hunts and fishes . . . Pet peeve: Study hall teachers . . . Stays over at Bunyon . . . "O. K."

DALLAS BERRY - Participates in I. C. T. . . . Quiet . . . Born in Washington . . . Plans to enter Air Force.

DAVID BILBRO - "Bilbre" . . . Expert skier . . . Stays near 603 Brown Street . . . "Figure it out" . . . Persistent.

JUDY BOWEN - Shorty . . . Worrier . . . Pet peeve: People eating ice around her . . . "It matters not." . . . Wants to get a position at Seymour Johnson Air Force Base.

ALAN BOYER - "B" . . . All conference football player . . . Likes to ride around after school . . . Pet peeve: Not enough pep rallies . . . Favorite song: "Canadian Sunset" . . . "Bull!" . . . Will study at Wake Forest.

FRANKLIN BOYD - "Frankie" . . . Born in the Golden Gate City . . . Pet peeve: Redheads . . . Honest to the T! . . . "How did that strike you?"

CECELIA BRADSHAW - Hazel eyed with brown hair . . . Pet peeve: School . . . Reliable . . . Plans to be a beautician.

SANDRA BUCKMAN - Blond hair and blue eyes . . . Likes to read and play golf . . . Pet peeve: Mass conformity . . . Can be seen traveling River Road . . . "I can't concentrate!" . . . Creative . . . Plans to be a writer.

JOANN BULLOCK - Active in church work . . . Pet peeve: Wesleyan College . . . Favorite hangout: Rocky Mount . . . "Du-flop" . . . Wants to be a nurse.

"Smile and swallow."

DO YOU KNOW?

BILLY BULLOCK - Versatile . . . Avid reader . . . Pet peeve: People who don't try . . . Likes to cha-cha . . . Will enter the field of political science at John Hopkins U.

BILL BURGESS - Brown hair and green eyes . . . Likes to ride horseback . . . Pet peeve: Fusion . . . Hangs out at Bayview . . . Plans to attend U. N. C.

PATSY CARRAWAY - Likes to bowl . . . Favorite hangout: Williamston . . . "You make me sick!" . . . Tiny . . . Pet peeve: A certain teacher.

ANN CHERRY - Talk, talk, talk . . . Hobby: Talking . . . Likes to learn new dance steps . . . Pet peeve: Boys . . . "How morbid!" . . . Plans to be a nurse.

BETTY CHERRY - "Cherry" . . . Big brown eyes . . . Likes listening to stereo . . . Pet peeve: Being teased . . . Favorite hangout: Certain drugstore . . . "Till" is her song . . . Will attend E. C. C.

JAMES CHERRY - "Jimmie" . . . Interested in boats . . . Pet peeve: The opposite sex . . . "Heavens to Megatory!" . . . Will join the army.

JOHNNY CHERRY - Excels in assembling models . . . Born in Williamston . . . Song: "Teenage Idol" . . . Quiet . . . Wants to enter the service.

ALVIN CHESSON - Editor of the Pamlicoan . . . Star of many plays . . . Pet peeve: Intolerance . . . Hangout: Christian Church . . . "Go 'way!" . . . Likes the "Hot Nuts Song" . . . Hopes for a try at Carolina.

EDWARD CONGLETON - "Eddie" . . . Likes to go camping . . . Hangout: Greenville . . . Plans to join Navy.

DAWN COTHERN - "Sunrise" . . . Active in church . . . Pet peeve: Homework . . . Congenial . . . Plans to be a nurse.

SARAH COX - "Sally" . . . Hobby: Sewing . . . Pet peeve: Not understanding football . . . Song is: "You Belong to Me" . . . "Gross" . . . Chocked full of effort . . . Will attend A. C. C.

CARRIE CRATCH - Determined . . . "That's neat" . . . Hangout: Charlie Bell's . . . Doesn't like to do school work at home . . . Wants to do office work.

HARRIET CRUMMEY - Likes to ride horseback . . . A born pessimist . . . Favorite song: "Shame on Me" . . "Makes no difference" . . . Plans to attend business school.

ELIZABETH DANIELS - "Libby" . . . 5'2 eyes of blue . . . Favorite hangout: Lunchroom, practicing cheers . . . Likes songs from the West Side Story . . . "Fine" . . . Plans to attend Meredith.

GILBERT DAVIS - "Gil" . . . Likes to play tennis and read about Castro . . . Hangs out in Norfolk . . . "Don't worry" . . . Pet peeve: Himself . . . Will major in math.

FRANCES DAW - Strawberry blond . . . Pet peeve: Shorthand . . . Stays on Jackson St. . . . Says she is ultimately confused . . . Wants to get married.

JUDY DIXON - Red headed with cute freckles . . . Likes to sew . . . Hangs out in the Packromak room . . . Pet peeve: Boyfriend working on car . . . Plans for the future are uncertain.

Royce?

WHAT MAKES YOU TICK?

"Say, heehaw!"

KENNETH DUNLAP - Likes flying and fishing . . . Assertive . . . Pet peeve: Monday mornings . . . Hangs out at the electronics division of naval reserve . . . Wants to be a naval aviator.

STANLEY EDWARDS - "Stan" . . . Pet peeve: Working on Saturdays . . . Favorite hangout: Anyplace . . . "You might say that" . . . Congenial . . . Plans to attend college.

FLOYD ETHERIDGE - Favorite hangout: Mecca . . . "Go Navy!" . . . Busy . . . His song: Locomotion . . . Plans to work in Norfolk, Virginia.

CAROL FEELEY - Likes reading and sewing . . . Pet peeve: Mixing plaids with stripes . . . Hails from Old Cape Cod . . . Favorite hangout: Music Hall at E. C. C. . . . Plans to study sociology at Duke.

JOFFRE FISHER - Industrious . . . "Asi es la vida" . . . Favorite hangout: Parrish House . . . Pet peeve: Time . . . Song: "Shout" . . . Plans to study engineering at N. C. State.

BOBBY FOWLE - From city of the skyscrapers . . . Always courteous . . . Pet peeve: Wind-sprints . . . "Not more wind-sprints!" . . . Likes sports . . . Will attend E. C. C.

WILLIAM GERRARD - "Bill" . . . Likes fishing and hunting . . . Hangs out at Blounts Creek . . . Pet peeve: Neighbors . . . "What?" . . . Plans to attend E. C. C.

BECKY GRIFFIN - "Becky Boo" . . . Pet peeve: Themes . . . "Gross!" . . . Magnetic . . . Song: "Tonight" . . . Active in church work . . . Plans to be a lab technician.

CHURCHILL GRIMES - "C. B." . . . Likes to skin dive . . . Pet peeve: His temper. . . Likes to stay at Nags Head. . . "Bite!' . . . Would like an athletic scholarship.

BILLY HALES - "Bill" . . . Likes to work on cars . . . Stays at Leon's Grill . . . "It ain't a big thing" . . . Wants to join the Air Force.

CHARLOTTE HALL - Enjoys singing . . . Pet peeve: Late dates . . . Left her "old Kentucky home" to be here . . . "Ah, come on" . . . Can be seen on Teen Canteen.

JO ANN HARDISON - Likes to skate and play volleyball . . . Friendly . . . "Don't get so upset" . . . Will attend Wilson school of nursing.

GENE HARRINGTON - "Little Gene" (?) . . . Dirty blond . . . "I'll bet you" . . . Unforgettable . . . Favorite hangout: Where trees grow . . . Wants to study law.

MALVIA HARRIS - Tinkers on radios . . . Pet peeve: Lack of school spirit . . . Stays out in his radio shack . . . Plans to go to ECC and GIT.

JOHN HILL - "Oh, bull!" . . . Hates the drive to his girl's house . . . Stays out on Pactolus Hwy . . . Plans to join the Army.

JUDY HODGES - Likes to style hair and use her vocal cords (sing) . . . Pet peeve: Snobs . . . Stays close to Bobby . . . "Hole" . . . Wants to work for the government.

BEN HOWARD - Hot rod engine rebuilder . . . Pet peeve: A certain history teacher . . . "What's up, Doc?" . . . Stays in Greenville . . . Plans to enter Chowan.

WHAT MAKES YOU GO?

JAMES HOWERIN - "More" . . . Crazy over the elephant walk . . . "Just breaks my heart" . . . Lead foot he says) . . . Will work at Mose Garage.

MARY LOUISE HUDSON - "Wezzie" . . . Blond when peroxide is near . . . Pet peeve: Late letter answerer . . . Flirtatious . . . "I kid you not" . . . Plans to attend college.

DIANA IRELAND - Silky brown hair, always curled . . . Pet peeve: Typing for the annual . . . Stays near home . . . "Honestly" . . . Will do secretarial work.

MARGARET JACKSON - Enjoys wheeling around in her convertible . . . Hangout: Summer Haven . . . Likes albums by Johnny Mathis . . . "Watch Out" . . . College choice undecided.

NANCY JONES - "Lee" . . . Peeve: People who act smart . . . Stays at Carvers . . . "Crazy" . . . Gad-a-bout . . . Plans to attend King's.

SYLVIA JORDAN - "Sickle" . . . Likes to sing in church . . . "Well, hold your britches" . . . Shy . . . Will attend Baptist College in Tennessee.

BONNIE LEGGETT - Gourmet of foods . . . Pet peeve: Breakers in lunch line . . . Friendly and thoughtful of others . . . Wants to continue being a homemaker.

BRENDA LILLEY - Hobby is skating . . . Can't wait to graduate . . . "Oh, yea!" . . . Mischievous.

IRVING LITCHFIELD - Likes hunting and skiing . . . Hails from "The Sunshine State" - Florida . . . Pet Peeve: Slow party . . . Hangs out at the Country Club . . . "Ain't that something!" . . . Plans to attend E. C. C.

BILLY LONG - "Long" . . . Hangout; Parrish House . . . "Ah, come on!" . . . Likes sports, mechanics, and spending money . . . Determined . . . Dance: Slop . . . Plans to attend college.

GAIL MANNING - Hangout: Radio-View Grill . . . "He's a Rebel" . . . Glad cause: It's her senior year . . . Likes swimming, skiing, and roller skating . . . Plans to be a beautician.

DONALD MASON - Likes skiing, swimming, and hunting . . . Pet peeve: Spanish . . . Hangout: Away from home.

PHILLIP MATKINS - "That's the way to make angels" . . . Pet peeve: Blond hair . . . Likes fishing, horseback riding, and drag strip racing . . . Hangout: The Grill . . . Plans to enter the Armed Services.

SAMUEL McHORNEY - "Jack" . . . Pet peeve: Weak transmission . . . "It's not that great" . . . Born: Staten Island, N. Y. . . . Hangs out at Larry's . . . Likes sports and jazz . . . Hopes to enter E. C. C.

WILLIAM McNEIL - "Danny" . . . Pet peeve: A certain history teacher . . . "Get out of my life" . . . Likeable . . . Hangout: Football field . . . Plans to enter ACC.

CAROLYN MIDYETTE - "Ain't no big thing" . . . Pet peeve: Conceited people . . . Hangout: The Grill . . . Plans to attend business school.

These people are Seniors?

WELL, HERE'S A SKETCH

Billy Bullock teaches Ed Walker to dance, or is it the other way 'round?

LESLIE MILLER - Likes to hear "Exodus" . . . Pet peeve: Week-end work . . . Comedian . . . Hopes to enter ECC.

EMILY MITCHELL - "Mitchell" . . . Likes skiing and horseback riding . . . Pet peeve: Chasing color guard around the field . . . Witty . . . Hopes to be a nurse.

DAVID NOE - Favorite pastime: Hunting on baited Land? . . . Pet peeve: No senior trip . . . "How 'bout that" . . . Hangout: MacWoods . . . Plans to enter college.

PEGGY OLIVER - "Some more of your business" . . . Apple-polisher . . . Likes sports and boat riding . . . Pet peeve: English teacher.

FAYE OSBORNE - Likes to oil paint and listen to Ernie Ford's songs . . . "Flip" . . . argumentative . . . Neat in appearance . . . Will do secretarial work.

Doris Owens - "How do you like those apples?" . . . Pet peeve: Getting up on Monday morning . . . Hangout: Band-room . . . Plans to major in Home Economics at ECC.

VIVIAN OWEN - "Sug" . . . musically inclined . . . Hangout: Wilson . . . "Well, I'll be!" . . . Ambition: To be a secretary in Wyoming.

ANNETTE PARAMORE - Dependable . . . Hangout: The Y . . . Likes basketball . . . "Good lands!" . . . Pet peeve: Danville, Virginia . . . Plans for future: Secretarial work and marriage.

JIMMY PARKER - Likes to tinker on cars . . . "What's the good work?" . . . Pet peeve: Coming to school early . . . Lazy . . . Plans to enter Military School.

FLOYD PARROTT - Hangout: All around Washington . . . Broadminded . . . Pet peeve: Driving school bus full of aggravating kids . . . Likes boating and fishing . . . Plans to enter ROTC at Carolina.

ALICE PAUL - "Oh, Daddy" . . . Lazy . . . Hangout: Kinston . . . Pet peeve: English . . . Her song is "Lonely Heartaches" . . . Plans to enter King's Business College.

JUANITA PERRY - "Poodle" . . . Agreeable . . . Pet peeve: Lessons on week ends . . . "Is that right?" . . . Plans to do office work.

RAYMOND PERRY - Loves sports . . . Pet peeve: Football practice . . . Hangs out at the Mecca . . . "You told that straight" . . . Will major in engineering at State.

AUGUST PETERS - "Pete" . . . Likes to hunt and act devilish . . . Hangout: Country Club . . . "Go 'Way" . . . Versatile . . . Pet peeve: Practicing football . . . Hopes to enter Carolina.

MARGARIE POLLARD - "Oh, my gosh" . . . Friendly . . . Can be found at Pud's Skating Rink, skating . . . Pet peeve: First period . . . Wants to enter the Civil Service.

BEE RHODES - "Oh, gripe" . . . Pet peeve: Lunch-line breakers . . . Hangout: Tayloe Drug Store . . . Dependable . . . Plans to be a secretary.

ANN ROBERSON - Musically inclined . . . Enjoys water sports . . . Pet peeve: People who talk too much . . . "Oh, brother" . . . Plans (?).

NANCY ROEBUCK - "Robe" . . . Hangout: Summer Haven . . . Busy, busy . . . Newspaper "Queen" for Talk of the Teen . . . "Sharp" . . . Plans to enter Meredith.

TO LET YOU SEE

"Ooh" - Editor - Out behind the School!

DAVID ROWE - Likes racing . . . Originally from Norfolk . . . "How about that?" Destination after graduation: Florida.

LINDA SAWYER - "Sawyer" . . . "Oh, Turkey!" . . . Hangout: Morehead . . . Pet peeve: A Remington typewriter . . . Plans to do secretarial work.

ELAINE SAWYER - "Laine" . . . Pet peeve: Walking to school in the rain . . . Pianist . . . Ambition: Major in Elementary Education.

MARY LOU SCOTT - Likes drawing and canasta . . . Favorite Hangout: Wherever Billy is . . . "I Can't Stop Loving You" . . . Plans to do office work.

PHYLLIS SEARS - Little but loud . . . "Lord George!" . . . Hangs out at the Grill . . . "Patches" . . . Plans to work at the Beaufort County Hospital.

EDWARD SHAFER - Likes amateur radios . . . Pet peeve: Women . . . "Dixie" . . . "The South shall rise again!" . . . Favorite hangout: School . . . "The Thinker" . . . Ambition: To enter Georgia Tech.

LEWIS SHORT - "Shorty" . . . Favorite activities: Football and just riding around . . . Pet peeve: School . . . Hangout: Aurora . . . "That's tough!" . . . Moved to Washington from Henderson . . . Plans to enter the Highway Patrol School.

JUDY SINGLETON - Likes cooking and baby-sitting . . . Talkative . . . Favorite hangout: Washington Park . . . "It's gross" . . . Pet peeve: Oily hair . . . Ambition: To study elementary education at Wesleyan.

JACK SMILEY - Likes hunting, fishing, skiing, baseball, wrestling, and sleeping . . . Pet peeve: Girls in a physics class . . . "Tell it like it is" . . . Hangout: Connie's . . . Born in Wilmington . . . Hopes to enter State.

DENNIS SMITH - Pet peeve: Police officers . . . Likes to watch hot-rod racing . . . Befuddled . . . Future plans: To work for A.C.C. Smith Motors Company.

DONALD SMITH - "Don" . . . Pet peeve: Selfish people . . . "That's some more of your business" . . . Henpecked . . . Future plans: Work in a ship yard.

SANDRA SOWELL - "Sandy" . . . Favorite activity: Having fun . . . "Neat" . . . Comes from the great state of Texas . . . Nonconformist . . . Pet peeve: Youngsters who do not respect their elders . . . Ambition: To attend Duke's School of Nursing.

FRANK STANCIL - "Little Frank" . . . Pet peeve: Slow buses . . . Favorite activity: Visiting Judy Harris . . . "If you say so!" . . . Hangout: Terra Ceia . . . Candid . . . Hopes to attend Hardbarger Business College.

PHILIP STERLING - Likes singing, skiing, hunting, fishing, a regular "naturalist" . . . Likeable . . . Can be found around the Pamlico . . . "Ahemm!" . . . Powerful voice . . . Plans to enter ECC.

DONNA STOWE - Likes spectator sports, enjoys skiing, painting, jeep riding, and writing . . . "The Scode" . . . Pet peeves: Loud noises and bumble bees . . . Hangout: The farm, "Meadowville" . . . Future plans: To study medicine.

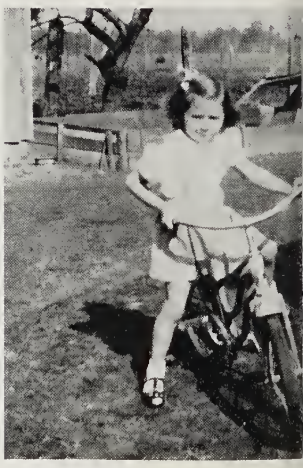

Ride, Judy, ride!

WHAT MAKES PEOPLE—

MARY LEE TALLEY - Enjoys ceramics, cooking, and sewing . . . Hangout: Wilson . . . "That's tough" . . . Studious . . . Pet peeve: Chauffeuring the family . . . Favorite past time: Trying to drive a 4-speed Corvette . . . Ambition: To attend A. C. C.

Definitely how not to study!!!

JERRY TAYLOR - Favorite activities: Hunting and fishing . . . Pet peeve: School lunches . . . Favorite hangout: Honey Pod Farm . . . Plans to attend Highway Patrol School.

BETH TAYLOR - Pet peeve: Her brother and curfew hours . . . Favorite activities: Cooking and sewing . . . An out-of-door girl . . . Plans to be either a nurse or elementary school teacher.

AUGUSTA TETTERTON - Favorite pastimes: Sewing, skating, and reading . . . Smart . . . Blushing blond . . . Ambition: To enter ECC.

BARBARA TETTERTON - Pet peeve: Boys . . . "For corn sake!" . . . Hangout: Charlie Bell's . . . Hopes to be a nurse.

JOYCE TETTERTON - Favorite Hangout: Adam's Soda Shop . . . "That's bad!" . . . Pet peeve: A complainer . . . Enjoys skating and boating . . . Future plans are to work in an office.

LINDA TETTERTON - Came to us from "Old Virginny" . . . Pet peeve: Lack of school spirit . . . Witty . . . "I can't believe you're real" . . . Enjoys boating and swimming . . . Plans to study at A. C. C.

SUE ANNA THOMPSON - "Susie" . . . Likes dancing, swimming, table tennis, and badminton . . . Pet peeve: The common cold . . . "Gosh!" . . . Favorite hangout: Wherever there's fun . . . Wants to be a choreographer.

STUART THOMSON - "Banquo" . . . Music and science enthusiast . . . Born in Rocky Mount . . . Hangout: Band-room . . . Individual . . . Wants to attend State.

WHITING TOLER - Interests: Drawing and the history of Nazi Germany . . . Pet peeve: Math . . . Hangout: Washington Park . . . "Wha-ya-say-buddy-?" . . . A darling show-off . . . Future plans: To enter E. C. C.

ED WALKER - "Rusty" . . . Enjoys tennis, skiing, and golfing . . . Pet peeve: Long drive to Myrtle Beach . . . Favorite hangout: 1601 North Ocean Boulevard . . . "Reel it in, baby!" . . . Ambition: To study law at Wake Forest.

LESLIE WALLACE - "Chiefie" . . . Interests: Skiing, swimming, and art . . . Pet peeve: Unfriendly people . . . "Lordy be!" . . . Wacky . . . Hangout: Cheerleader practice . . . Will major in math at E. C. C.

JUANITA WARNER - "Nita" . . . Favorite activities: Singing and drawing . . . Pet peeve: Playing cards with Murphy . . . "Golly be!" . . . Considerate . . . Plans to do office work.

DARLAINE WARREN - "Darlie" . . . Interest: Singing . . . Pet peeve: Homework on week ends . . . Hangout: The "Y" . . . "Greedy Hog, and Golly Gurnsey" . . . Sensitive . . . Plans to do secretarial work in Raleigh.

SYLVIA WARREN - Pet peeve: Unfriendly people . . . Hangout: "WEEW Radio" . . . Industrious . . . Confused . . . Future plans: Attend business college.

LEARA WATFORD - Pet peeve: School . . . Favorite Hangout: The Grill . . . "Lord George" . . . Temperamental . . . Ambition: Attend Harrell's Hair Design Institute.

LIKE YOU AND ME . . .

CHARLOTTE WHEALTON - Struts before the band as drum major . . . Smiley . . . Can be found at the Colonial Store on Saturdays . . . Will be a secretary.

CARROLL WHITEHURST - Enjoys sports . . . Pet peeve: Not enough senior privileges . . . Favorite hangout: Charlie Bell's . . . "Teenage Idol" is his song . . . Thoughtful.

CHARLES WHITLEY - Pet peeve: Homework . . . Hangout: Home . . . "Go, Go, Mo-Ga!" . . . Considerate . . . Plans to work at the Newport News ship yards.

SHIRLEY WHITLEY - Petite . . . Originally from Greenville . . . Pet peeve: The scarcity of Senior privileges . . . Favorite hangout: Donald's house . . . Will work in an office.

ANN WILSON - Interested in drama . . . An avid reader . . . Pet peeve: Not enough time in a day . . . Stays in the auditorium . . . "Thrill" . . . Plans to major in drama.

BOBBY WINSTEAD - Favorite activities: Likes to repair amateur radios and assemble electronic equipment . . . Favorite hangout: Naval Reserve Building and workshop in back yard . . . Will join U.S. Navy.

BILLY WINSTEAD - "Wee Willy Winstead" . . . Pet peeve: Crowded halls . . . Quiet . . . Future plans: To enter an apprentice School in Virginia.

BETTY LOU WOOLARD - Pet peeve: Work . . . Favorite hangout: Main Street and Ken's with Travis . . . "Roses are Red" . . . "I'll never tell!" . . . Moody . . . Plans: A job and later, marriage.

CAROLYN WOOLARD - Interests: Listening to radio, dancing, and riding around town . . . Pet peeve: School . . . Hangs out at Ken's . . . "Silver Threads and Golden Needles" . . . "That's bad!" . . . Shy.

GAIL WOOLARD - Enjoys swimming and cooking . . . Pet peeve: Bully people . . . Hangout: The "Y" . . . "If a Boy Only Knew" . . . "Gee, whiz" . . . Carefree . . . Future plans: Secretarial work in Raleigh.

JOHN CARTER WOOLARD - "Rusty" . . . Likes hunting and drag racing . . . Pet peeve: Barbara . . . Hangout: Park View . . . Will work in Colonial Shipyard, Virginia.

MELVIN WOOLARD - Pet peeve: Sister . . . Favorite hangout: Publix Oil Co. . . . "All Alone Am I" . . . "That's the breaks" . . . Plans to work at the National Spinning Co.

SHIRLEY WOOLARD - Favorite hangout: Charlie Bell's . . . Pet peeve: Homework . . . Quick . . . "That makes me ill!" . . . Ambition: To work in an office.

STEVE WOOKCOCK - Enjoys skiing, boating, and driving . . . Hails from Philadelphia, Pa. . . . Hangout: Custom Body Shop . . . Quick-tempered . . . Plans to attend E. C. C.

CHARLES WRIGHT - "Chuck" . . . Likes track, amateur radio, and skiing . . . Continental . . . Hangout: Ham shack . . . Pet peeve: Stuck-up girls . . . "Raunchy" . . . Ambition: To be an orthodontist.

WE TAKE TIME

WE TAKE TIME

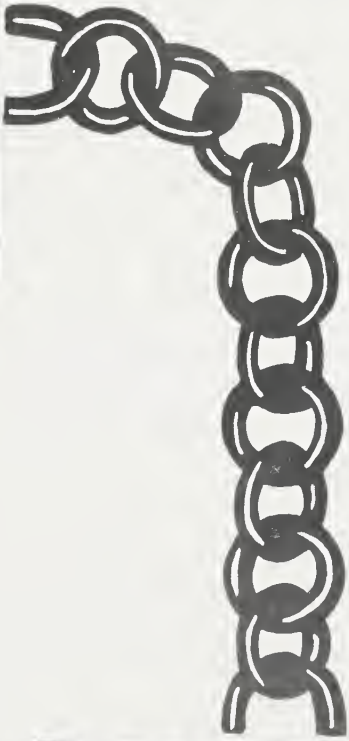

Our interests in school will help to determine our interests in the future.

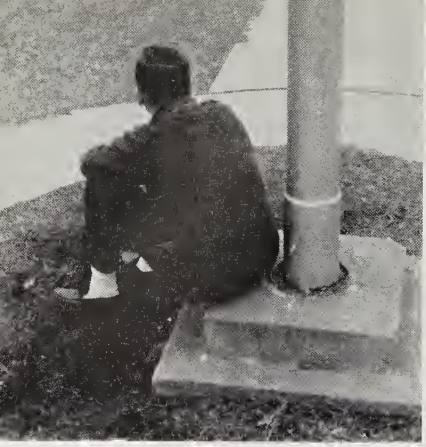

We cannot look back now; we must face the future with a smile.

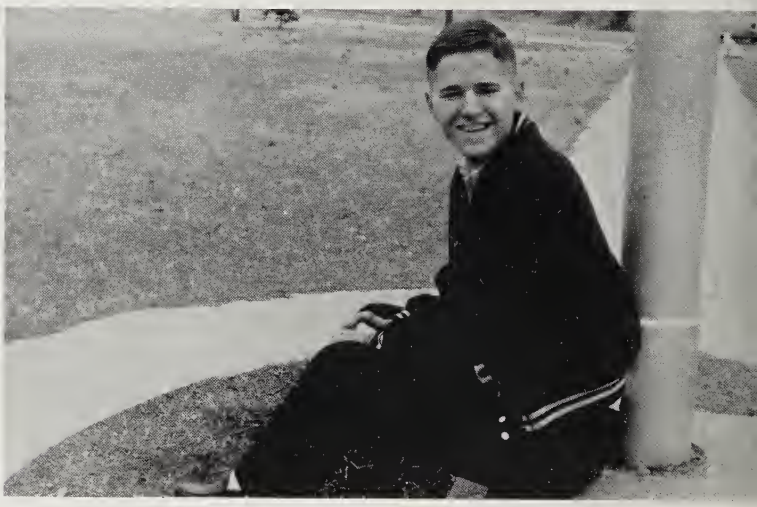

TO REFLECT*

*TO REFLECT**

ADVERTISEMENTS

The following businesses have helped to make this annual possible. Patronize them and in turn, help reflect how much we appreciate their interest.

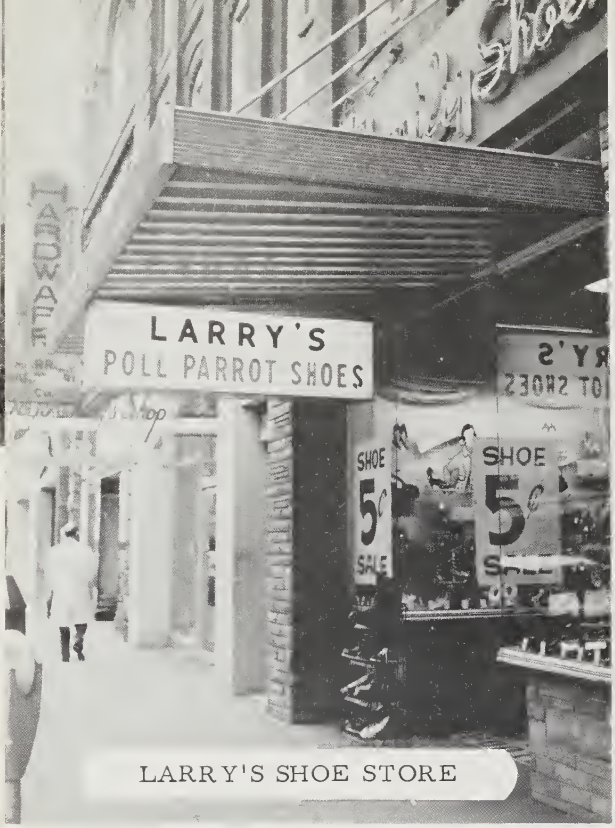

LARRY'S SHOE STORE

CUSTOM BODY WORKS

300 John Small Avenue

Telephone 946-5315

WASHINGTON IRON & METAL CO., INC.

Phone WH 6-5175

Washington, N. C.

LLOYD R. LATHAM GARAGE

General Automotive Repairs

809 Charlotte St.

Telephone WH 6-5555

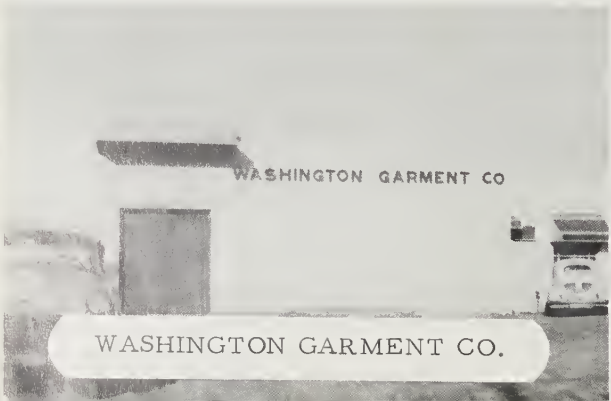

WASHINGTON GARMENT CO.

Compliments of

JEFFERSON GAS AND APPLIANCE COMPANY

EASTERN OPTICAL COMPANY

We Can Get New Teeth...
But Not New Eyes.

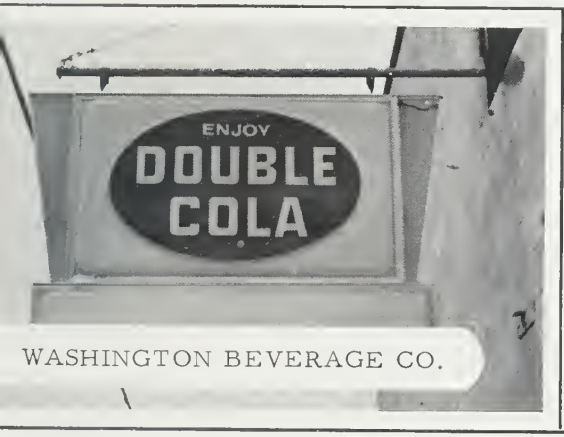

WASHINGTON BEVERAGE CO.

LEWIS , INC.

EXCELLENCE
IN
FASHIONS

NATIONAL SPINNING CO.

WATERS
OIL COMPANY

Amoco Petroleum Products

Dial WH 6-2646

W. C. MALLISON
& SON

Hardware

Wholesale and Retail

Farm Equipment

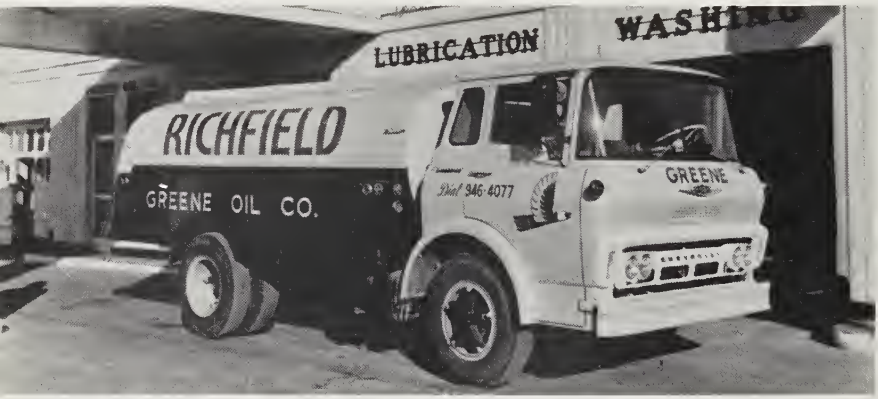

GREENE
OIL
COMPANY

THOMAS & HOWARD CO.

QUALITY WHOLESALE GROCERS

W. 4th St. Ext.

Phone WH 6-4175

LIFE AND CASUALTY
INSURANCE CO.
OF TENNESSEE

A. E. SHEPPARD - Staff Manager

Dial
WH 6-2436

Office
Warding Building

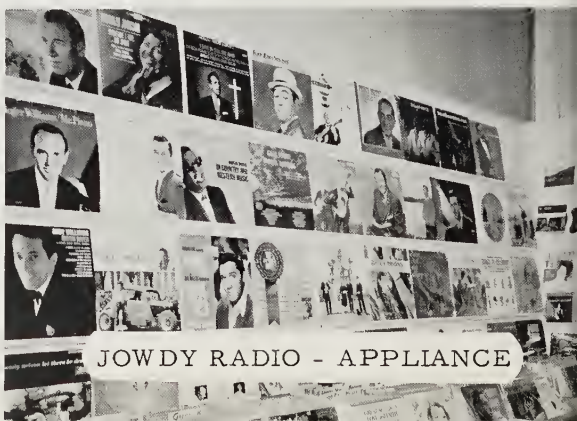

MORRIS INSURANCE AGENCY

103 West Main St. WH 6-2216

Sells Good Insurance

TALLEY IMPLEMENT COMPANY, INC.

GMC Trucks Rambler Automobiles

WH 6-2944

HARRELL'S HAIR DESIGN

E. P. RHODES DISTRIBUTOR, INC.

GULF

1051 East 4th St. WH 6-3138

CONGRATULATIONS, SENIORS

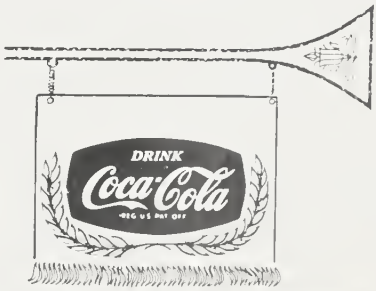

JACKSON BEDDING CO.

Quality Bedding

Pactolus Highway

Washington, North Carolina

H. G. WINFIELD

ELLIOT
CHEVROLET

RENN-TAFF CO., INC.

Everything for Your Office

BELL JEWELRY CO.

Oldest Jewelry Co.

in North Carolina

Cargo - Liability - Insurance

WALTER HILL TRUCK LINE

Local and Long Distance
Moving

WALTER HILL

Phone WH 6-3997
Shady Banks
Washington, North Carolina

Compliments
of

SMITH DOUGLASS CO., INC.

MOORE MOTOR CO.

Guaranteed Used Cars

412 W. 5th WH 6-3126

TALDO'S TEEN SHOP

Smart Fashions for

the Girl in Style!

WELCH'S DRUG STORE

MYERS FLORIST

Everything in Flowers

243 E. Main St. WH 6-4601

PARK BOAT CO.

Grady White and Century Boats

Washington Park

EVAN'S SEAFOOD CO.

SERVICE MARKET

"Better Things to Eat"

103 N. Market St.

Washington, N. C.

TALLEY BROTHERS SUPPLY STORE

240 W. Main St. Phone WH 6-2931

Compliments
of

MOSS PLANING MILL CO.

SMITH RADIO - TV REPAIRS

MOTOR PARTS AND EQUIPMENT CO.

Wholesale

3rd Street

WH 6-4137

Automotive, Tractor, and
Truck Parts

HILTON'S MEN SHOP

143 W. Main St.

Michael Stern Suits - Knox Hats

DR PEPPER BOTTLING CO.

Frosty, Man, Frosty!

PISTON RING AND MACHINE CO.

TAYLOE DRUG CO.

and

HOSPITAL PHARMACY

Prescription Headquarters

INTERNATIONAL HARVESTER

MacKENZIE EQUIPMENT CO., INC.

Second St. and Hackney Ave.

Farmall Tractors International Trucks

Modern Service Department

SMITH MOTOR COMPANY

Oldsmobile. . .

"in a class by itself"

WASHINGTON GRAPHICS, INC.

"Where Printing Is an Art"

123 South Market Street

CARGILL GRAIN COMPANY

WILLIAM BRAGAW & COMPANY

"First Insurance in Washington"

MURRAY B. LYNCH JR.
EDMUND H. HARDING
JULIAN M. DAVENPORT

WEST END MOTORS

"For the Best Deal"

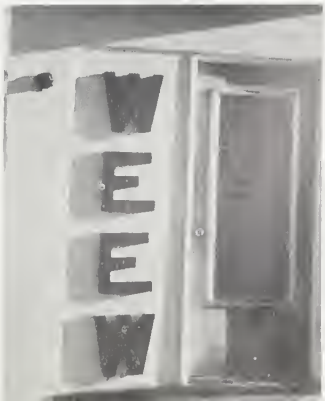

"1320 on Your Dial"

WITN
RADIO

Music - Weather

News - Sports

930 radio witn

Compliments of:

BRINSON'S
WELDING AND MACHINE
SHOP

MOBLEY'S
TIRE SERVICE

Tire Recapping

- One Day Service -

Hwy. 17 South WH 6-3591

J. D. McCOTTER
INCORPORATED

Chris Craft Boats

Ready-Mix Concrete

Building Supplies

Concrete Blocks

FARISH MOTOR CO.

HODGES
BROTHERS, INC.

SUPER MARKET

"Better Groceries for Less"

Carolina Ave.

H. E. HARDING & SON INSURANCE

Real Estate - Insurance

SMILEY ROOFING CO.

JACK E. SMILEY

LUTHER L. SPAIN JR.

B.F.Goodrich

BAKER TIRE CO.

NUTRITIOUS

DAIRY PRODUCTS

CAROLINA DAIRY

KUGLER MARINE SPORTS

Marine Equipment

SMITH MILLS PONTIAC

Pontiac for '63

"Where to buy them"

J. F. BUCKMAN & SONS

"Clothes for the Entire Family"

106 W. Main St.

J. H. PINKHAM ESSO PRODUCTS

WALKER'S DRIVE-IN CLEANERS

"For Fast but Efficient Service"

RADIO VIEW GRILL

"Get the Gang and Come on Out to Leon's"

Highway 17 South

MILLIE'S HAIR STYLING

"The latest hair designs"

Pactolus Highway

BRIDGE STREET PHILLIPS-66-SERVICE

and

B'S SEAT COVER SHOP

Exquisite

Jewelry

STEWART'S JEWELRY STORE

Compliments
of

HODGES BROS., INC.
SUPER MARKET

Carolina Avenue

GUY T. SWINDELL - Your Jeweler

HOME SAVINGS
& LOAN ASSOCIATION

Dial

946-4178

Located at Corner 3rd and Market

We Thank

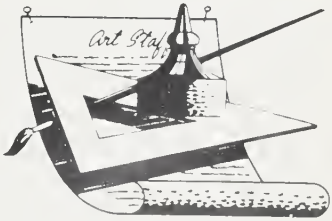

WHITING TOLER

. . . Who Has Helped

So Very Much . . .

in Our

Art Department.

PACKROMAK BOOSTERS

A & P Super Market
Atlantic Coast Line
Bargain Store
Beaufort County Iron Works
Blount Midgette Co.
Blount Rumley
Carolina Avenue Amoco
Carver's
Cee Circle Bar Saddle Shop
Charles Store
Cooper's Carburetor & Ignition Service
Cox's Furniture Store
Cutler Grocery
Farm Bureau Insurance of N. C.
Forest Hills Service Center
Friendly Beauty Shop
H. Reid Mitchell Jr. Insurance
Ireland Motors
J. K. Hoyt
Knotty Pine Inn
Latham Super Market
L & E Super Market
Leggett Merchant of Cleanliness
Leonard's Paint & Hardware Store
Lillian's Beauty Salon
Linton's Park-View Grocery
Little Furniture Co.
Mecca
Pamlico Chemical Co.
Pamlico Motor Co.
Pam's Soda Shop
Park View Grocery
Paul Auto Supply Co.
Paul Funeral Home
Phillips - Wright
Rawls Cafe
Respess Tractor - Equipment Co.
Respess Service Station
River Road Grocery
Roberson's Cleaners
Smoke's Tire Rebuilders
Star Cleaners
Suskin and Berry
S & W Steakhouse
Swain Motor Co.
Town & Country Beauty Salon
Tripp Radio & Television Co.
Washington Monument Co.
Wright's Parts & Metal Co.

GEORGE H. & LAURA E. BROWN LIBRARY
WASHINGTON, NORTH CAROLINA

TAYLOR PUBLISHING COMPANY
"The World's Best Yearbooks Are Taylor-made"
YEARBOOKS

BROWN LIBRARY
3 0308 1005 1673 2

For Reference
Not to be taken
from this library

FOR IN LIBRARY USE ONLY

CR
070
P

867563
gift

Packromak 1962/63

DATE DUE

George H. & Laura E. Brown Library
Washington, North Carolina 27889

DEMCO

Taylor
PUBLISHING CO.
DALLAS